SIXTIETH REPORT

OF THE

DIOCESAN CHURCH SOCIETY

OF

NEW BRUNSWICK.

1895.

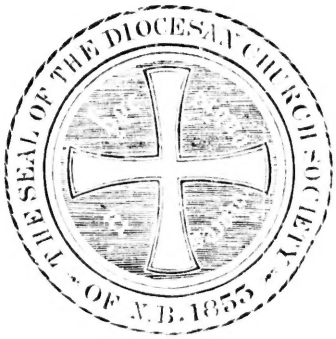

INCORPORATED BY ACT OF ASSEMBLY,

16 VICTORIA, CAP. IV., APRIL 14, 1853.

ST. JOHN, N. B.:
BARNES & COMPANY, 84 PRINCE WILLIAM STREET.
1895.

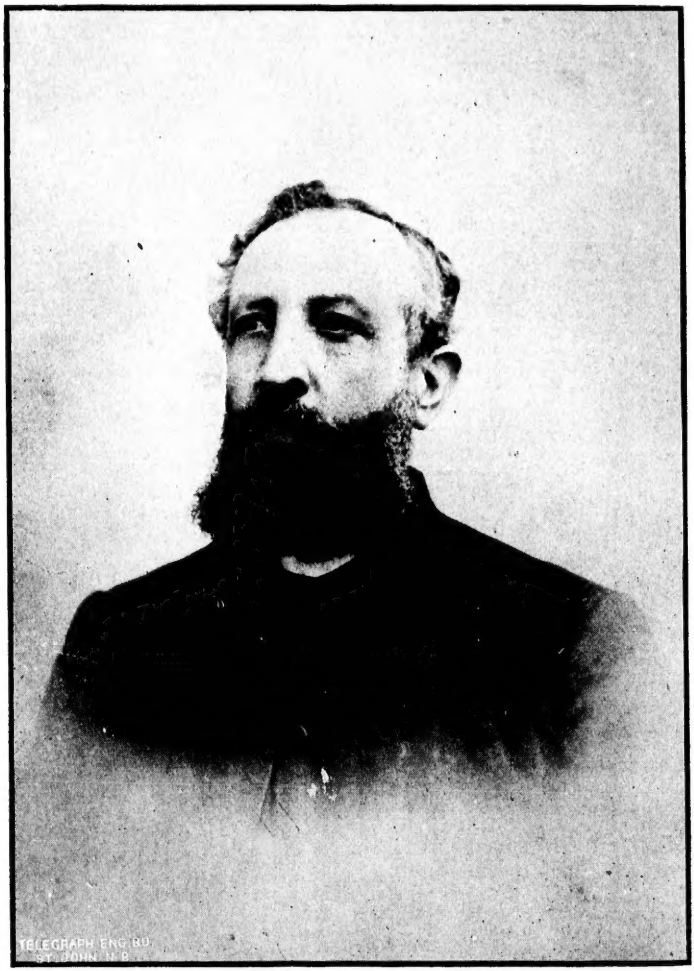

THE VERY REVEREND DEAN PARTRIDGE, D. D.

SIXTIETH REPORT

OF THE

DIOCESAN CHURCH SOCIETY

OF

NEW BRUNSWICK.

1895.

INCORPORATED BY ACT OF ASSEMBLY,

16 VICTORIA, CAP. IV., APRIL 14, 1853.

ST. JOHN, N. B.:
BARNES & COMPANY, 84 PRINCE WILLIAM STREET.
1895.

THE

The
The
Sir
W.
Sir
G. A
Rev.
Rev.
His

ALLE
BECK
BLAC
BURC
CAMP
FAIRV
FISHE
FORST
HANI
HARV
HEWS
KINN

OFFICERS AND COMMITTEES.

President.

THE RIGHT REV. THE LORD BISHOP OF FREDERICTON.

Vice-Presidents.

	Appointed.
The Venerable ARCHDEACON BRIGSTOCKE, D.D.	1888
The Venerable ARCHDEACON NEALES, M.A.	1895
Sir S. LEONARD TILLEY, C. B., K.C.M.G	1857
W. M. JARVIS, Esq	1871
Sir JOHN C. ALLEN, LL.D	1880
G. A. SCHOFIELD, Esq	1880
Rev. CANON DEVEBER, M.A	1881
Rev. CANON KETCHUM, D.D	1890
His Hon. JOHN J. FRASER, Lieut.-Gov. of the Province	1894

Treasurer.

GEO. E. FAIRWEATHER.

Secretary.

REV. W. O. RAYMOND, St. John.

Auditors.

JAMES S. BEEK. G. SIDNEY SMITH.

Executive Committee.

The Officers of the Society, the Clergy duly qualified, and the following Lay Members,

ALLEN, T. C.	Fredericton
BECKWITH, A. G.	Fredericton
BLACK, JOHN	Fredericton
BURCHILL, GEORGE	Chatham
CAMPBELL, J ROY	St. John
FAIRWEATHER, A. C.	Rothesay
FISHER, W. S.	St. John
FORSTER, JOHN B.	Dorchester
HANINGTON, Judge	Dorchester
HARVEY, H. A.	St. John
HEWSON, R. W.	Moncton
KINNEAR, C. F.	St. John
MACDONALD, C. A.	St. John
MOORE, JOHN	Fredericton
PETERS, HURD	St. John
PORTER, ALFRED	St. John
ROBINSON, T. B	St John
STERLING, A. A.	Fredericton
STREET, A. F.	Fredericton
STURDEE, H. L.	St. John
TILLEY, H. C.	St. John
WELDON, C. W	St. John
WILKINSON, Judge	Chatham
WILMOT, HENRY	Burton

Board of Home Missions.

(Appointed by the General Committee.)

The Venerable ARCHDEACON BRIGSTOCKE *(ex officio)*.
The Venerable ARCHDEACON NEALES *(ex officio)*.
THE TREASURER OF THE SOCIETY *(ex officio)*.
THE SECRETARY OF THE SOCIETY *(ex officio)*.

REV. CANON ROBERTS.	WM. M. JARVIS.
REV. J. M. DAVENPORT.	C. N. VROOM.
REV. E. B. HOOPER.	THE LIEUT. GOVERNOR.
REV. O. S. NEWNHAM.	W. S. FISHER.
VERY REV. DEAN PARTRIDGE.	HURD PETERS.
G. A. SCHOFIELD.	JOHN BLACK.

(Appointed by the Rural Deaneries.)

REV. CANON FORSYTH	Deanery of	Chatham.
REV. H. MONTGOMERY	"	Fredericton.
REV. S. J. HANFORD	"	Kingston.
REV. J. F. BRYAN	"	St. Andrews.
REV. L. A. HOYT	"	St. John.
REV. C. H. FULLERTON	"	Shediac.
REV. SCOVIL NEALES	"	Woodstock.

Book Depository Committee.

(Appointed by the General Committee.)

REV. A. D. DEWDNEY.	C. E. L. JARVIS.
REV. W. H. BARNES.	J. R. CAMPBELL.
REV. W. EATOUGH.	T. B. ROBINSON.
REV. H. MONTGOMERY.	C. F. KINNEAR.

Together with members of the Parent Society in the Diocese.

Committee on Interesting Sunday-Schools in Home Missions, and on the Promotion of Sunday-Schools.

(Appointed by the General Committee.)

REV. W. EATOUGH (*Convener*).	REV. CANON ROBERTS.
REV. E. B. HOOPER.	REV. W. H. BARNES.
REV. A. J. CRESSWELL.	R. W. HEWSON.
REV. A. G. H. DICKER.	HERBERT SCHOFIELD.
REV. H. MONTGOMERY.	R. E. COUPE.

Glebe Land Committee.
(Appointed by the Executive Committee.)

T. B. ROBINSON.
H. L. STURDEE.
HURD PETERS.
G. SIDNEY SMITH.
G. E. FAIRWEATHER.
G. A. SCHOFIELD.

Finance Committee.
(Appointed by the Executive Committee.)

THE RIGHT REV. THE LORD BISHOP.
W. M. JARVIS.
A. F. STREET.
J. R. CAMPBELL.
JOHN BLACK.
H. L. STURDEE.
JAMES S. BEEK.
G. A. SCHOFIELD.
C. F. KINNEAR.
G. SIDNEY SMITH.
THE TREASURER OF THE SOCIETY *(ex officio)*.

Committee on the Incapacitated Clergy Fund.
(Appointed by the Executive Committee.)

THE RIGHT REV. THE LORD BISHOP.
THE VENERABLE ARCHDEACON BRIGSTOCKE.
REV. O. S. NEWNHAM.
REV. C. P. HANINGTON.
THE LIEUT.-GOVERNOR.
W. M. JARVIS.
G. A. SCHOFIELD.

The Clergy Widows and Orphans Fund.

THE RIGHT REV. THE LORD BISHOP.
THE VERY REV. DEAN PARTRIDGE.
REV. O. S. NEWNHAM.
REV. W. O. RAYMOND.
G. A. SCHOFIELD.
WM. M. JARVIS.
GEO. E. FAIRWEATHER, *Secretary.*

Committee on the Fund to Aid in the Education of the Children of Clergymen.
(Appointed by the Executive Committee.)

THE RIGHT REV. THE LORD BISHOP.
THE VERY REV. DEAN PARTRIDGE.
THE VENERABLE ARCHDEACON BRIGSTOCKE.
REV. G. E. LLOYD.
REV. J. M. DAVENPORT.
G. E. FAIRWEATHER.
WM. M. JARVIS.
W. S. FISHER.
G. A. SCHOFIELD.
T. B. ROBINSON.
A. PORTER.

Committee to Arrange Time and Place for Meetings of Committees of Diocesan Church Society and Synod.

REV. W. O. RAYMOND.
G. A. SCHOFIELD.

1895.

DIOCESE OF FREDERICTON.

BISHOP.

The Right Rev. HOLLINGWORTH TULLY KINGDON, D. D.
(Consecrated July 10, 1861.)

DEAN.

The Very Rev. FRANCIS PARTRIDGE, D. D.

ARCHDEACONS.

The Venerable F. H. J. BRIGSTOCKE, D. D., Archdeacon of St. John.

The Venerable THOMAS NEALES, M. A., Archdeacon of Fredericton.

PRIESTS.

Name,	Address.	Date of Ordination.
Armstrong, W. B.—M. A.	Welsford, Queen's Co.	July 12, 1868
Barnes, W. H.—S. A. C.	St. John, West Side	March 6, 1887
Baylee, C. O'Dell	Derby, Northumberland Co.	Dec 21, 1886
Bliss, D. M.—B. A.	Mt. Whatley, Westmorland	Sept 19, 1852
Bryan, J. T.	St. Stephen	Dec 24, 1892
Bryant, A. A.	Prince William	
Burt, A. F. B.	Shediac	Nov 7, 1886
Campbell, J. Roy.—B. D.	Dorchester	June 9, 1867
Colston, R. W.—M. A.	Burtt's Corner	June 24, 1880
Covert, W. S.—B. A.	Grand Harbor, Grand Manan	Feb 24, 1861
Cresswell, A. J.—S. A. C.	Springfield	Sept 21, 1884
Daniel, A. W.	Rothesay	1886
Davenport, J. M.—M. A.	St. John	Sept 23, 1872
Dewdney, A. D. A.	St. John	Nov 6, 1887
deSoyres, John.—M. A.	St. John	Dec 22, 1878
DeVeber, W. H.—M. A (Canon)	St. John	Sept 24, 1848
Dibblee, H. E.—M. A.	Maugerville	March 17, 1889
Dickenson, T.	Hampton	
Dicker, A. G. H.	St. John	May 27, 1888
Eatough, W.	St. John	June 1, 1890
Flewelling, J. E.	Centreville, Carleton Co.	Dec 24, 1876
Forsyth, David—B. A, (Canon)	Chatham	March 1, 1874
Freebern, G. L.	Harcourt	June 30, 1895
Fullerton, C H.	Petitcodiac	June 16, 1889
Gollmer, A. J. A.	Lower Jemseg	June 29, 1881
Hackenley, Henry	Richibucto	Oct 5, 1884

PRIESTS—*(Continued.)*

Name.	Address.	Date of Ordination.
Hanford, S. Jones.—B. A.	Upham, Kings Co.	March 15, 1848
Hanington, C. P.—B. A.	Norton	March 9, 1884
Hansen, N. C.—M. A	Gagetown	Feb 26, 1868
Hansen, N. M.	New Denmark	May 27, 1877
Hays, Wm.	St, John	Sept 23, 1894
Hooper, E. B.—B. A.	Moncton	June 5, 1867
Hopkins, J. R.	Birch Ridge, Victoria Co.	Dec 21, 1890
Hoyt, Leo A.—M. A.	St. John	Dec 18, 1870
Jaffrey, William (Retired)	St. Marys, York Co	June 15, 1851
Jones, P. Owen	Davenport School, St. John	June 19, 1883
Ketchum, W. Q.—D. D. (Canon)	St. Andrews	Sept 20, 1846
Little, H. W.—S. A. C.	Sussex	May 23, 1875
Lloyd, Geo. E.—M. A.	Rothesay	July 31, 1887
Mathers, Richard.	St. John	Sept 23, 1872
Millidge, J. W	Oak Bay, Charlotte Co	Dec 22, 1878
Montgomery, H.—M. A.	Fredericton,	June 4 1882
Morris, H. B.—M. A.	Dalhousie	Sept 24, 1865
Murray, A. B.—M. A.	Stanley, York Co	Dec 23, 1868
McKiel, W. LeB.—B. A.	Fairville	Sept 24, 1865
McKim, R. P.	St. John, North	June 4, 1893
Neales, Scovil.—M. A	Andover, Victoria Co	May 27, 1888
Newnham, O. S. (Secretary of Synod).	St. Stephen	May 27, 1877
Parkinson, J. R. S.—S. A. C.	St. Marys, York Co	Sept 19, 1875
Parlee, H. T.—B. A.	Westfield, Kings Co	March 1, 1885
Parry, J. J.		Oct 16, 1892
Pickett, D. W.—M. A.	Round Hill, Greenwich	Sept 21, 1856
Raymond, W. O.—M. A.	St. John	Dec 21, 1879
Roberts, G. G.—M. A. (Canon)	Fredericton	Sept 20, 1857
Richards, D.—B. A.	Bathurst	June 12, 1892
Sampson, W. H	St. John, West Side	Dec 24, 1882
Schofield, Geo. (Retired)	St. John	March 4, 1860
Sibbald, E. W.	St. John, North	April 8, 1883
Simonds, R.—B. A.		May 30, 1847
Simonson, E. W.—B. A.	Temperance Vale	June 9, 1895
Slipper, A. A.	St. Martins	Dec 23, 1888
Smith, Ranald E.—M. A.	St. George	Dec 16, 1859
Smithers, A. W.—B. A.	Waterford, Kings Co	May 24, 1891
Snow, P. G.	Campbellton	
Spike, H. M.—B. A. (Retired)	Musquash	June 13, 1852
Street, T. W.—B. A.	St. John, West Side	May 18, 1856
Street, W. H.—B. A.	Campobello	June 19, 1859
Sweet, J. H. S.—S. A. C.	Newcastle	June 29, 1874
Teed, A. W.—M. A.	Richmond	Dec 23, 1888
Wainwright, H. S.—B. A.	Kingston, Kings Co.	Dec 23, 1866
Warneford, C. A. S	Canterbury Station	March 6, 1887
Warneford, E. A. (Retired)	Hampton Village	Dec 22, 1850
Wetmore, D. I.—B. A.	Clifton, Kings Co.	Sept 20, 1857
Whalley, H. F. E.—S. A. C	Fredericton	Dec 23, 1883
Wiggins, C. F.—B. A.	Sackville	May 23, 1875
Wilkinson, Wm. J.—M. A.	Bay du Vin	May 23, 1880

DIOCESE OF FREDERICTON.

DEANERIES.

Deanery.	Rural Dean.	Parishes or Missions.
Chatham....	Rev. Canon Forsyth, M. A.	Addington, Bathurst, Bay du Vin, Chatham, Dalhousie, Derby and Blackville, Ludlow and Blissfield, Newcastle and Nelson, Richibucto, Weldford.
Fredericton.	Rev. Canon Roberts, M. A.	Burton, Canning, Douglas and Bright, Fredericton, Kingsclear, Maugerville, New Maryland, St. Marys, Stanley.
Kingston....	Rev. E. A. Warneford,....	Cambridge, Gagetown, Greenwich Hampton, Johnston, Kingston, Norton, Rothesay, Springfield, Sussex and Studholm, Upham and Hammond, Waterford and St. Marks.
Shediac.....	Rev. J. R. Campbell, B. D.	Albert, Bay Verte, Dorchester, Moncton, Pt. du Chene, Sackville, Salisbury, Shediac, Westmorland, Wellington & Dundas.
St. Andrews.	Rev. Ranald E. Smith, M. A.	Campobello, Christ Church (St. Stephen), Grand Manan, St. Andrews, St. David, St. George & Pennfield, Trinity (St. Stephen).
St. John....	Venerable Archdeacon Brigstocke D. D.....	Carleton, Lancaster, Musquash, Petersville, Portland, Simonds, St. James, St. John, St. Mark, St. Mary, St. Martins, St. Paul. Victoria, Westfield.
Woodstock..	Venerable Archdeacon Neales, M. A.	Aberdeen, Andover, Canterbury, Gordon and Lorne, Grand Falls and Madawaska, New Denmark, Prince William and Dumfries, Richmond, Southampton and Queensbury, Wakefield, Wicklow, Woodstock.

PRAYERS.

AT OPENING.

PREVENT US, O Lord, in all our doings with Thy most gracious favour, and further us with Thy continual help; that in all our works begun, continued and ended in thee, we may glorify Thy Holy Name, and finally by Thy mercy obtain everlasting life, through Jesus Christ our Lord. Amen.

O GOD, from whom all holy desires, all good counsels, and all works of piety and charity do proceed, we beseech Thee to visit with Thy favour our Sovereign Lady, Queen Victoria, and so rule her heart, that she may in all things seek Thy honour and glory. Prosper with Thy blessing the designs of this Society. Comfort with Thy grace those benefactors who contribute to its support. Bless the ministry of Thy servants the Clergy; the endeavours of all who are engaged in spreading the knowledge of true religion in the dominions of our Sovereign, and the labours of those Missionaries who are proclaiming the same in this Province. And may Thy Holy Spirit direct all our consultations to the advancement of Thy glory, and the good of Thy Church, through Jesus Christ our Lord. Amen.

O MERCIFUL GOD, who hast made all men, and hatest nothing that Thou hast made, nor wouldst the death of a sinner, but that he should be converted and live: have mercy upon all Jews, Turks, Infidels and Heretics, and take from them all ignorance, hardness of heart, and contempt of Thy Word; and so fetch them home, blessed Lord, to Thy flock, that they may be saved among the remnant of the true Israelites, and be made one fold under one Shepherd, Jesus Christ our Lord, who liveth and reigneth with Thee and the Holy Spirit, one God, world without end. Amen.

OUR FATHER which art in heaven. Hallowed be Thy name. Thy Kingdom come. Thy will be done on earth as it is in Heaven. Give us this day our daily bread. And forgive us our trespasses, as we forgive them that trespass against us. And lead us not into temptation, but deliver us from evil; for Thine is the Kingdom, the power and the glory, for ever and ever. Amen.

AT CLOSE.

THE GRACE of our Lord Jesus Christ, and the love of God, and the fellowship of the Holy Ghost, be with us all evermore. Amen.

CONSTITUTION.

I.

The Society to be called the DIOCESAN CHURCH SOCIETY OF NEW BRUNSWICK.

II.

No alteration shall be made in the Constitution of this Society, nor shall any Bye-law, Rule, or Regulation of the Society be repealed, annulled, or altered, except at a meeting of the General Committee, by a vote of at least two-thirds of the members present; nor until it shall have received the sanction of the Lord Bishop of the Diocese; which sanction must be given in writing, and delivered to the Secretary within six months of the said meeting.

III.

No alteration or amendment in the Constitution, nor any repeal, cancellation, alteration or amendment of any Bye-law, Rule or Regulation of the Society, shall be proposed or made at any meeting, unless notice shall have been given in writing at the next previous Annual meeting of the General Committee, or at the next previous Anniversary meeting, of such proposed repeal or cancellation, nor unless the terms of such proposed alteration or amendment shall have been stated in writing at some previous meeting; from which, without the unanimous consent of the members present, no deviation, except of a mere formal nature, shall be permitted.

IV.

No repeal, cancellation, alteration, or amendment shall be proposed except by a member qualified to vote at the Anniversary meeting, whose name shall be entered on the Minutes of the Secretary, together with the said proposition.

V.

The payment at any one time of a sum not less than Ten Pounds shall constitute a Life Member; and the payment annually of any sum, however small, shall constitute the person paying the same a Member of the Society. Provided, that no member shall be qualified to vote at any General Meeting of the Society, unless of the full age of twenty-one years, nor unless he be a Life Member, or shall have subscribed and paid at least five shillings during the year preceding such meeting.

VI.

OFFICERS.

1. The officers of the Society shall consist of a President, two or more Vice-Presidents, a Treasurer, one or more Secretaries, and two Auditors of Accounts.

2. The Lord Bishop of the Diocese shall be President of the Society, and the Bishop Coadjutor and Archdeacon, if any, shall be the Senior Vice-Presidents; and any Life Member may, at any meeting of the General Committee, be elected a Vice-President of the Society.

3. The Treasurer, Secretary or Secretaries, and the Auditors, shall be annually elected at the meetings of the General Committee; and in case of death, resignation or removal from the Province of any such officer, the vacancy shall be filled by the Executive Committee at its next or any subsequent meeting within the year; and the Lord Bishop shall, if he sees fit, call a special meeting of the Executive Committee for the purpose of filling any such vacancy.

VII.

EXECUTIVE COMMITTEE.

1. There shall also be an Executive Committee to be composed of the following members, viz.:

The officers of the Society as provided for in the next preceding article.

All Clergymen resident in the Diocese, duly licensed by the Lord Bishop and subscribers to the Society.

And twenty-four Lay Members of the Society, being Life Members or Annual Subscribers of at least One Pound: to be annually elected at the meetings of the General Committee;

provided that no Annual Subscriber shall be qualified to be elected unless he shall, during the year preceding each meeting, have paid the subscription of at least One Pound.

2. Five members of the Executive Committee, three of whom to be Laymen, shall form a quorum.

3. The Executive Committee shall meet on the first Wednesday in January; on the day next following the Annual Meeting; on the first Wednesday in March; on the first Wednesday in June; and on Wednesday after the first Tuesday in October; or on such day in the week of, or in the week following, the aforementioned days, as may be approved by the President, or in his absence, by any two Vice-Presidents of the Society.

4. Special meetings of the Executive Committee may be summoned by the President, or, in case of death or absence, by any two Vice-Presidents of the Society, to meet at such time and place as may be fixed by the notice of meeting; but so far as may be, alternately at St. John and Fredericton.

5. The Executive Committee shall have all such right and power in and connected with the management, control, and disposal of all lands, real estate and property whatsoever, which is now or may hereafter be vested in the Society, and with respect to the use of the Corporate Seal of the Society, as the General Committee, or any General Meeting of the Society would have in session, and shall further be authorized to depute all and any such powers to any sub-committee of such Executive Committee.

VIII.

BOARD OF HOME MISSIONS.

There shall also be a Board of Home Missions, to be composed of the following members, viz.:

1. The President, Treasurer, Secretary or Secretaries, of the Society, and the Bishop Coadjutor and Archdeacon, *ex officio*.

2. Five Clerical and seven Lay members of the Society, qualified for election as members of the Executive Committee, who shall be chosen annually on the first day of meeting of the General Committee, by ballot, on nomination of each proposed member by two members of the General Committee, together with one Clerical or Lay representative chosen by each Deanery and resident within the same, whose name shall be certified to the Committee by the Secretary of such Deanery, as having been duly elected at a regular meeting.

3. The Board of Home Missions shall have all such power relative to the preparation of the Missionary Schedule, and carrying the same into operation and effect, and the appropriation and disposition of the funds to the objects of the Society, as may from time to time be vested in them by or pursuant to any Resolution, Bye-law or Regulation of the General Committee.

4. Five members of the Board, three of whom shall be Laymen, shall be a quorum.

5. The Board of Home Missions shall meet whenever summoned by the President, Treasurer, or Secretary, of the Society, and at such place as may be fixed by the notice of meeting.

IX.

OBJECTS.

The Society shall embrace the following objects and none other, viz.:

1. Missionary visits to places where there is no settled Clergyman, and aid to new and poor Missions.

2. The establishment of Divinity Scholarships and assistance, when necessary, to those who may be under preparation for the Ministry, especially sons of Clergymen.

3. Aid to Sunday and other schools in which Church principles are taught, and the training and encouraging of Schoolmasters and Catechists.

4. The supply of such books and tracts as are on the Catalogue of the Society for Promoting Christian Knowledge, and none other.

5. Aid to the building and enlarging of Churches and Chapels.

6. Aid to the building of Parsonage Houses.

7. The creation of a fund towards making a provision for such Clergymen as may be incapacitated by age or infirmity.

8. The creation of a fund for the Widows and Orphans of the Clergy.

9. Aid to the Endowment Fund in particular Parishes.

10. The formation of a Fund for receiving money or securities as special Trusts.

11. The creation of a Fund to assist in the education of the children of the Clergy.

12. The establishment of Missions to seamen, and other Missionary work.

X.

The Society will employ no Clergyman on Missionary service without the Bishop's license and appointment, and will submit its choice of Divinity Scholars to his Lordship's approbation.

XI.

It shall be competent to any member of the Society to limit his subscription to any one or more of the objects above recited, which he may be most anxious to promote.

XII.

LOCAL COMMITTEES.

1. The members of the Society in each Parish, or in each Mission, consisting of two or more Parishes, shall, at the discretion of the Missionary of such Parish, constitute a Local Committee; and so also the members residing in any District of a Parish set off under the authority of the Lord Bishop, with the concurrence of the Rector and Church Corporation of such Parish (there being in such a District a Church duly consecrated, and a resident Clergyman licensed thereto by the Lord Bishop) may, at the desire of such Clergyman, and with the approval of the Bishop and the Rector of the Parish, form a separate Local Committee; and in that case the District shall, for the purpose of the Society, be considered as a separate Parish.

2. Each Local Committee shall hold an Annual Meeting on some convenient day previous to the Anniversary Meeting, when the recommendations to the General Committee of special objects shall be determined on.

3. Each Local Committee shall be empowered to elect two Lay Delegates and two Substitutes at the Annual Meeting of the Committee, to assist the Missionary in submitting the recommendations of the Committee to the consideration of the General Committee.

4. It shall be competent to each Committee to recommend any of the above recited objects to the special consideration of the General Committee, in the appropriation of the funds of the Society.

5. The members of the Society, attending the public services at the Cathedral in the City of Fredericton, shall have the right to elect two Lay Delegates and two Substitutes annually. The

meeting for the election of the said Delegates to be held annually at such time and place as the Lord Bishop of the Diocese may direct; and the said Delegates, upon being so elected, and their election duly certified by the Lord Bishop or other person presiding at the said meeting, shall be taken to be, and shall be thereby qualified as, members of the General Committee.

XIII.

1. The Society shall hold its Anniversary Meeting at Fredericton and St. John alternately, on the first Thursday in July in each year, unless the place of such Anniversary Meeting shall, by resolution of the General Committee or Society, be otherwise arranged.

2. A Special Meeting of the General Committee may be called at any time by the President, or, in his absence, by any two or more of the Vice-Presidents, four weeks' notice being first given thereof by advertisement in one or more newspapers, published in Fredericton and St. John respectively.

XIV.

THE GENERAL COMMITTEE.

1. The General Committee of the Society shall be composed of the following members, viz.: The Lord Bishop of the Diocese, who shall be the Chairman; the Vice-Presidents of the Society; (in the absence of the Lord Bishop, the Committee may elect a Chairman from the Vice-Presidents present, and if none be present, from other members of the Committee); the Secretary or Secretaries, who shall also serve in that capacity at the meeting of the General Committee; the Treasurer and the Auditors; the Rector and Missionary of each Parish, or of a Mission comprising two or more Parishes, and the Clergyman of any separate District of a Parish; and the Lay Deputies elected by the Local Committees, as before provided; all such persons being subscribers to the Society.

Proof of the election of such Deputies by each Local Committee to be the certificate of the Chairman or Secretary thereof.

2. The members of the Executive Committee shall be *ex officio* members of the General Committee.

2. The General Committee shall meet on the two days next previous to the Anniversary meeting, to make the Annual appropriations of the Funds of the Society, and a report of the

proceeding of such meeting shall be made at the Anniversary meeting.

4. The order of business in General Committee shall be as follows:

Firstly.—Production of Certificates of Lay Delegates.

Secondly.—Secretary's Report to be read, and also a report of the proceedings of the Executive Committee for the past year.

Thirdly.—Report of the Auditors to be read and laid before the General Committee.

Fourthly.—Such appropriations or dispositions of the funds to the objects of the Society as a majority of those present may determine.

5. The General Committee shall have power to adjourn its meeting for any special purpose from day to day, or to any day subsequent to the Anniversary Meeting of the Society, by a vote of at last two-thirds of the members present; and to determine by like vote the place where such adjourned meeting shall be held; provided that in every such case a report of such adjournment, and the cause therefor, shall be made at the Anniversary Meeting.

XV.

1. The Clergy are requested to preach annually two sermons in their respective Churches, with a collection on each occasion, for the general purposes of the Society.

2. The Clergy are further requested to take up annually, in their respective Churches, a collection for the special funds of the Society, which collection shall, unless otherwise provided for, be equally divided between—(1). The Widows and Orphans Fund. (2). The Aged and Incapacitated Clergy Fund. (3). The Children of the Clergy Education Fund. (4). The Divinity Scholarship Fund. Provided that any such special collection may, at the option of the congregation from which the same shall be received, expressed through the Rector or Missionary at the time of forwarding the same, be limited to some one or more of the Special Funds or Purposes of the Society, in such proportion as they may direct; and provided also that the yearly collection required by the rules of the Widows and Orphans Fund, in the case of Clergymen joining such Fund, shall in such cases, be considered as the special collection hereby requested to be made, but shall be applied as such rules shall direct.

FORM OF CERTIFICATE FOR LAY DELEGATES.

Diocesan Church Society of New Brunswick:

This is to certify that..... and.....were elected at the Annual Meeting of the..... Local Committee of the Diocesan Church Society as Deputies from that Committee under the authority of Article XII. of the Constitution, and that..... .....and..... were elected as Substitutes, in case either or both of the said Deputies should be unable to attend.

.....*Chairman.*

.....*Secretary.*

Dated at.....the....day of.....18....

RULES AND REGULATIONS OF THE GENERAL COMMITTEE.

BOARD OF HOME MISSIONS.

Whereas, it is desirable for the better provision for the ministrations of the Church in the Diocese of Fredericton, that there be a systematic and permanent plan for the payment of the stipends of Missionaries: *Therefore resolved,—*

1. That in order to encourage the established Missions to become gradually self-supporting, all grants made by or through this Society in aid of Missions (not including stipends secured to any of the elder Clergy on the Society for the Propagation of the Gospel grant during life) shall from henceforth be made conditional on the contribution by the Mission itself of a stated sum towards the General Purposes of the Society.

2. That all grants made by the General Committee be made subject to these resolutions, and be distributed under the direction of the Board of Home Missions, who shall have at all times all such and like powers and rights with respect to the same, or any of them, as the General Committee of the Society would have if in session.

3. That the Board of Home Missions annually present to the General Committee of the Society, on the first day of their meeting, a full and detailed account of all business transacted during the expired year, and also a list of grants recommended for the ensuing year, with the conditions to be annexed to each, and shall also report to the Executive Committee at each quarterly meeting thereof.

4. That on the approval by the General Committee of the grants recommended for the year, the same shall forthwith pass into operation on the basis of the foregoing resolutions, and subject to the following regulations:

(a) The Board of Home Missions (acting in conjunction with the Lord Bishop) shall forthwith after the Annual Meeting, communicate with the Wardens or other Lay Members of the Church in each Mission, requiring them to enter into engagement (A) with the Society, to contribute the sum required of the Mission for the year.

(b) Should such engagement not be entered into to the satisfaction of the Board before the 15th day of August then next, they shall communicate with the Missionary, requiring him to give each of his congregations notice (B) of withdrawal of all payments as a Missionary receiving stipend through this Society on the first October then next unless the engagement be meantime completed.

(c) Should such engagement not be entered into to the satisfaction of the Board before the first of October then next all payments to the Missionary's salary through the Society shall be withdrawn, and no stipend shall thereafter be payable in respect thereof. Provided that should the Missionary see fit to resign his cure, he shall, if stationed for the remainder of the year by the Lord Bishop in any vacant Mission which may be willing to comply with the terms of the defaulting Mission, be entitled in respect to the services to be rendered in such new Mission, to such stipend as may be agreed upon between such Missionary and the Board, not exceeding that provided for the continuation of his services in his former Mission, and upon the like terms and conditions. Provided, also, that any such Missionary, if not so appointed to any new Mission, may nevertheless be permitted by the Board, on special application, to draw on 1st of April for a sum in their discretion; but not exceeding his previous quarter's stipend from the Society.

(d) Where such engagement is entered into, the Board shall forthwith notify the Missionary, who shall thereupon (unless the terms of such engagement shall not be fulfilled as hereinafter provided) be entitled to draw upon the Society for the full amount of his quarterly salary, including therein the sum required for the quarter of the Mission itself.

(e) The amount required from the Mission may be paid either in money or produce, and shall be so paid by equal quarterly instalments at least one month before the last day of each quarter. If paid in money, the same to be remitted direct to the Treasurer; and if paid in produce, such produce to be furnished to and received by the Missionary, and his receipt, in lieu of money, forwarded to the Treasurer within the time aforesaid. Provided that, if necessary, the Mission may have one month's grace to complete the payment.

(f) Should the Missionary give any such written receipt for produce, he shall keep a record thereof, and shall make his next quarter's draft for such sum only as shall be due him after he shall be debited with such receipts in the Treasurer's books.

(g) Should neither the money nor receipts for produce to the full amount required for the quarter, be received by the Treasurer by the last day of the second month in the quarter, it shall be the duty of the Treasurer at once to send to the Missionary and to each of the persons who shall have signed the engagement, the notice (C), and should neither such money or receipts have been so received by the last day of the quarter, the grant of the Society shall thenceforth cease, and it shall be the Treasurer's duty at once and in like manner to send the notice (D).

If, however, the arrears be subsequently paid, the grant shall be thereupon *ipso facto* renewed, unless the Board order to the contrary, in which case the Board shall notify the Mission and state the reason for such order.

(h) In case of the Missions where the Missionary's stipend is secured for life on the Society for the Propagation of the Gospel grant, the Board shall call on the Wardens to enter into the prescribed engagement only in case of the demise of the present Missionary; and those Missionaries shall continue to draw their stipends as heretofore accustomed, unless any such voluntarily come within the general system adopted for other Missions.

(i) It shall be optional with the Board to permit any Mission to make a quarterly, half-yearly or yearly payment at any period in advance, and these regulations, *mutatis mutandis*, shall thereupon apply generally to any such Mission.

(k) The Board shall have full power and authority to make all such further bye-laws, rules and regulations as in their opinion may be required for their guidance, and from time to time to alter or amend the same as they shall see fit.

5. That every Clergyman receiving a stipend through this Society, shall be required to make to the Secretary of the Society, according to such form as the Board of Home Missions may from time to time require, a yearly return on the first day of May in each year, showing—

1. The estimated number of the members of the Church of England.

2. The number of Churches, Chapels of Ease and Missionary Stations respectively.

3. Whether or not there is a parsonage house belonging to the Mission or provided by the people.

4. The number of public services on Sunday and in the week respectively.

5. The average congregation in each place of worship at Sunday services.

6. The number of baptisms.

(a) Infants,
(b) Adults.
(c) Total.

7, The number of communicants last year.

(a) Added.
(b) Removed.
(c) Deceased.
(d) Present number (counting all those who, having had opportunity, have communicated within the year).

8. The number confirmed.

9. Marriages.

10. Burials.

11. The number of scholars and teachers in Sunday-school.

12. The amount contributed towards the support of the incumbent from sources other than the grant through this Society.

13. The income from Church or Glebe land for the year ending 30th April last.

14. Names of Church Wardens.

15. Names of Lay Delegates to Diocesan Church Society and Synod.

Which returns shall be laid before the Board of Home Missions forthwith and before the General Committee on the first day of their meeting, and no grant shall be payable to any Missionary, in default of rendering any such statement or return, so long as such default shall continue.

6. That the Clergy who do not receive stipends through the Society be requested to forward the same return as far as possible, to the Secretary on the first day of May in each year, in order that a complete statement of the Diocese in these particulars may be published in the Annual Report of the Society.

7. That all the Clergy of the Diocese be requested to forward to the Board of Home Missions on the first of January in each year a statement for the year ending 31st December, showing—

1. Communicants (counting all those who, having had opportunity, have communicated within the year).

2. Income from Local Endowment for the support of the Clergy.

3. Income from Offertory Collections.

4. Income from Pew Rents.

5. Income from other donations for Church Purposes—including the assessment and all other sums given for the maintenance of the Church in the Parish or Mission (exclusive of the offertory collections or pew rents), and also all sums given for the support of the Church in the Diocese.

6. Income for Church purposes from other sources—including income from Church lands (not Glebe), and income on any moneys invested for the use of the Church.

(The above statement is required by the S. P. G., and their grant to the Diocese depends upon its being satisfactory.)

8. That the Board of Home Missions, in conjunction with the Lord Bishop, shall appoint deputations of Clergymen and Laymen for each Deanery, which each deputation shall visit, for the purpose of holding Missionary meetings in the several Missions, and taking up collections thereat; not interfering, however, with the usual semi-annual collections and annual canvass of the Mission on behalf of the Society; and further, of making enquiries as to the power of the Mission to contribute towards

the Clergyman's support; such deputations reporting to the Board, and through them to the General Committee of the Society.

9. That the Board of Home Missions, in conjunction with the Lord Bishop, may further appoint special deputations to enquire into the causes of any deficiency of contributions or other pecuniary difficulties in any Mission; and shall have power to call for any returns they may think proper from any of the Parishes receiving aid from or through the Society.

10. That the Lord Bishop be respectfully requested to transmit a copy of these resolutions to the Venerable Society for the Propagation of the Gospel, requesting their concurrence therein.

11. That the Board of Home Missions shall have power, with the approval of the Lord Bishop, to make any grant that the funds may allow, in aid of any Mission not already receiving aid, upon such conditions as they may arrange; such grant to terminate, in every case, on the first day of July next ensuing.

12. That a certificate be added to the parochial agreements, which shall be signed by the representatives of the Mission, declaring that the amount given by the Mission is a *bona fide* contribution. and that no part is derived from the rent of glebes or the interest of investments— the property of the Mission.

13. That the Board of Home Missions shall have power, with the approval of the Lord Bishop, if there be available funds, to make a grant, not exceeding $100.00, to aid in the building of any Parsonage House, when it shall be certified that such grant will complete the building free of debt.

A.

Memorandum of Agreement between the Diocesan Church Society of New Brunswick and the members of the Church in the Mission of.....

The undersigned, on behalf of the Congregation of the above Mission, do hereby undertake to have a sum at the rate of $.....per annum collected and paid quarterly to the Treasurer of the said Society, from the first day of October, 189 , so long as the ministrations at present afforded to the said congregation shall be continued.

We also certify that the amount given by the Mission is a *bona fide* contribution, and that no part of the sum is derived from rent of glebes or interest of investments, the property of the Mission.

The present agreement to continue till revised by the Society at any meeting of the General Committee.

Dated at.....
.....day of.....18..

.....

.....

.....

MEMO.—A condition of the Diocesan Church Society grant is that Parsonage Houses are kept insured for at least one-half their value.

B.

Notice is hereby given that this congregation, having failed to enter into the engagement required by the Diocesan Church Society, to contribute the sum of $.....quarterly, towards the General Purposes Fund, the stipend cannot be drawn after the.....
next; and unless the engagement be meantime completed, payment of the Missionary's stipend will cease.

C.

.....N. B.,.....18....

DEAR SIR,—I have to inform you that the amount required from the Mission of.....for the present quarter has not been received; and to remind you that unless the same be remitted, or proper receipts for produce sent in, on or before the last day of the quarter, the grant made by the Society will cease from date.

You will please communicate this notice to the Mission.

I am, yours respectfully,

.....*Treasurer.*

D.

.....N. B.,..... .....18....

DEAR SIR,—I have to inform you that the amount required from the Mission of.....for the past quarter has not been received; and that, consequently, the grant made by the Society ceases with the payment due this date.

No renewal of the grant can be made until all arrears are paid.

You will please communicate this notice to the Mission.

I am, yours respectfully,

.....*Treasurer.*

FORM OF DRAFT.

$..... .....18....

Sir:

Pay to.....or order, the sum of.....being the amount of salary due to me as Missionary at.....for the quarter ending the.....day of.....18....in accordance with the schedule adopted by the General Committee of the Diocesan Church Society of.....18....

.....

To the Treasurer of the Diocesan Church Society of New Brunswick.

FORM OF PRODUCE RECEIPT.

☞ *If Produce is received from several parties, particulars to be stated on back of this Receipt.*

DIOCESAN CHURCH SOCIETY OF NEW BRUNSWICK.

Received this date from.....
.....the same being equivalent at market rates to.....$\frac{100}{}$ Dollars, and taken by me in part payment of my stipend, as Missionary at.....for the Quarter ending the first day of.....18....

Dated.....the.....day of.....18....

.....
Missionary.

$.....

ENDORSEMENT.

STATEMENT OF PRODUCE RECEIPT.

NAMES.	AMOUNTS.	
.....	.....	.....
.....	.....	.....
.....	.....	.....
Total $		

N. B.—The payments specified above are to be the *bona fide* contributions of the persons stated.

THE DIVINITY SCHOLARSHIPS FUND.

1. The Divinity Scholarships Fund shall consist of the amount already appropriated thereto, of all accumulations of interest, and of all subscriptions, legacies, collections and other contributions given to or applied by the Society for this special object; and the interest only of this Fund shall be applied solely for the purpose of the second object of the Society as hereinafter provided.

2. The Treasurer of the Diocesan Church Society shall from time to time, under the direction of the Executive Committee, invest every $500.00 of surplus of this Fund, and add the same to the capital of the Fund.

3. The entire management of the Fund in all other respects shall be, and hereby is, vested in the Board of Home Missions.

4. Every grant shall be for a sum not exceeding $200.00 per annum, and shall be tenable for such a period, upon such terms or conditions, and at such collegiate institutions as the Board of Home Missions shall, subject to the approval of the Lord Bishop of the Diocese, determine.

5. The choice of Divinity Scholars shall be made by the Board of Home Missions, subject to the Lord Bishop's approval.

6. No person shall receive a grant from this Fund until he shall have presented to the Bishop a medical certificate as to his health, also testimonials of good moral character and of general fitness, signed by the Rector or Clergyman of the Parish in which he resides, or by two Clergymen of the Diocese, and in every case by two communicants of said Parish.

7. Every Divinity student shall be required at matriculation, or on entering the Divinity Class, to subscribe a declaration of his purpose of completing his course of study and of serving in the Diocese of Fredericton for as long a period as that in which he received a grant from this Fund, which declaration shall be in form approved by the Bishop of the Diocese, and shall be fyled with him.

8. Every Divinity Scholar shall, if required, present himself personally at least once in the year to the Bishop, and shall furnish to the Bishop before the first of September in each year a report from the College authorities of his conduct under the following heads:

1. General Conduct.
2. Attendance at Chapel.
3. Attendance at Holy Communion.
4. Attendance at Lectures.
5. Application to Studies.
6. Progress in Studies.
7. Examinations.

9. The Secretary of the Board of Home Missions shall be the Secretary of this Fund, and he shall conduct all correspondence and perform such other duties in connection therewith, as the Board may direct.

10 The above Rules may be altered only by the General Committee of the Diocesan Church Society, after a year's notice of the proposed change.

THE INCAPACITATED CLERGY FUND.

1. The Fund for the assistance of Clergymen who are incapacitated by mental or bodily infirmity shall consist of the capital sum of $3,000; being the amount heretofore specially appropriated from the Fund belonging to the seventh object of the Church Society, of all accumulations of interest, and of all subscriptions, legacies, collections and other contributions given to the Society for this special object, and the interest only of this Fund shall be applied to the relief of disabled Clergymen in the present Diocese of Fredericton.

2. The Treasurer of the Diocesan Church Society shall, from time to time, under the direction of the Executive Committee, invest any surplus money of this Fund, and add the same to the capital of the Fund.

3. The entire management of the Fund shall be, and hereby is, vested in a Committee to consist of the Bishop and the Bishop Coadjutor (if any), of the Diocese, and of three Clergymen and three Laymen, to be appointed annually by the Executive Committee, at the July meeting thereof.

4. Any Clergyman duly appointed as Rector, Missionary or Assistant Curate in the Diocese of Fredericton, and being unable to discharge the duties of his office through mental or bodily infirmity, and wishing to participate in the benefits of this Fund, shall make application, in writing, to the Committee appointed under Rule 3, who shall determine each case on its own merits, and shall have power to grant such yearly pension, not exceeding $400, as they shall see fit. The application shall also state the annual value of any private property, pension, or income of which applicant may be possessed, or which is directly or indirectly available for his benefit. In all cases, an application for a pension shall be accompanied by a recommendation from the Lord Bishop of the Diocese.

5 Should the Committee refuse to entertain the application, an appeal may be made by the applicant to the General Committee.

6. In the event of an application being favorably considered, a pension shall be granted only on condition of the applicant first resigning his cure with all its emoluments.

7. The Committee may, at their discretion, alter or withdraw any of the pensions subject to an appeal to the General Committee.

8. If any pensioner shall be able to undertake any clerical duty for which he shall receive any stipend, the pension shall be reduced, or shall cease, at the discretion of the Committee, as long as he continues to discharge such duty.

9. No Clergyman shall receive any benefit from this Fund unless he shall have served at least seven consecutive years in the Diocese of Fredericton.

10. If any pensioner resides out of this Diocese, sufficient proof of his continued disability shall accompany his draft for the pension.

11. Pensions shall be payable quarterly, and proportionately for any part of a quarter, on the first day of January, April, July and October in each year.

12. No alteration or amendment to the above rules may be made except by the General Committee, and upon notice of the proposed change given in writing, at the next previous annual meeting.

THE CLERGY WIDOWS AND ORPHANS FUND.

1. The Church Society of the Diocese of Fredericton, in the Province of New Brunswick, shall have a special Fund to be called "The Clergy Widows and Orphans Fund,' which shall consist of the present capital held by the Society for this object (subject to its present liabilities), of all subscriptions, donations, legacies, devises and bequests, and other contributions given and paid to the Society for this special purpose, and of all payments received under these rules; and this Fund shall be applied to the assistance of the families of deceased Clergymen, in accordance with these rules, and to no other object.

2. Every Clergyman in this Diocese, duly licensed, wishing to share in the benefits of this Fund, shall make application in writing to the Secretary of the Fund for a certificate, the application to be accompanied by a medical certificate. The Secretary of the Fund shall lay the application before the Executive Committee, or before a sub-committee appointed by the Executive Committee to deal with such applications, and on the recommendation of the Executive Committee, or its sub-committee, the Secretary of the Fund shall issue a certificate to the applicant, who shall thenceforth pay annually the sum set opposite his age in the annexed scale.

3. Every Clergyman being a member of this Fund shall make and forward to the Secretary a yearly collection from every congregation in his Parish or Mission. Assistant Curates serving under a Rector, or other Assistant Clergymen, shall not, however, be required to make a collection, but shall forward only their own annual payment.

4. All payments and all congregational collections shall become due on the first day of January, in each year, and must be paid within thirty days. If this rule is not complied with, the certificate shall be considered as forfeited, but may be regained at the option of the Committee; and the applicant shall pay for the new certificate at the rate payable at the age when the same is taken out, according to the annexed scale, together with such sum as the Executive Committee may require in lieu of payments and subscriptions in arrears.

5. Upon compliance with the above rules the Diocesan Church Society undertakes to pay out of "The Clergy Widows and Orphans Fund," a yearly pension of Two Hundred Dollars to the widow of each Clergyman holding a certificate, during her widowhood. Provided that in case the income should at any time be insufficient to pay the full amount of the pensions for which it may be liable, such pensions shall be reduced by the Executive Committee *pro rata;* provided, nevertheless, that in no case shall any pension be reduced below the sum of $100.

6. If the widow die or marry again, the pension shall be paid towards the support of such children of the deceased Clergyman as may be under the age of eighteen years. In this case, when the youngest child shall have attained this age the pension shall cease.

7. The Trustees named in the will of the Clergyman shall be recognized by the Committee in the event of death or marriage of his widow, and shall receive the pension to be applied by them for the support of the child or children; but if the Trustees so named are unwilling or unable to act; or if Trustees should not have been named, then the Bishop of the Diocese shall himself act, or in writing appoint a Trustee to act, in the application of the pension.

8. If the wife die before the husband, his child or children shall at his death receive the pension, under the limitation as to age expressed in Rule 6.

9 No certificate shall be issued to any Clergyman over the age of sixty years, who is not already in the Diocese at the time of the formation of these rules; but any Clergyman already in the Diocese, over the age of sixty years, and whose widow is not entitled to a pension from the Society for the Propagation of the Gospel, shall be admitted a member of this Fund on making the annual payment for the age of sixty years, and otherwise complying with the rules.

10. If a Clergyman removes with the Bishop's consent from the Diocese, after officiating in it for not less than ten years, he shall be allowed his claim upon the Fund, on continuing his yearly payment, and the sum of $6 in lieu of the collections from his Parish or Mission.

11. If a Clergyman is unable to continue his public ministrations, through sickness or accident, upon the production of a medical certificate testifying the same, he may continue his connection with the Fund, upon making his yearly payment.

12. Any Clergyman degraded or suspended from the ministry, or any widow or orphan who shall not be in communion with the Church of England, shall be entitled only to such payments as the Executive Committee shall prescribe.

13. The Treasurer of the Diocesan Church Society shall be Treasurer of this Fund, and shall, from time to time, under the direction of the Loan Committee, invest every hundred pounds of surplus money and add the same to the capital of the Fund. A yearly detailed statement of the income, payments and invested money, shall be published in the Annual Report of the Diocesan Church Society.

14. The pension shall be payable half yearly, on January 1st and July 1st, in each year, the first payment to be calculated for the interval from the death of the insured to the day of payment.

15. The Secretary of this Fund shall be appointed by the Executive Committee, and it shall be his duty to issue certificates, receive payments, donations and collections, which he shall hand to the Treasurer every quarter, or oftener, if required by him.

16. None of the above rules shall be altered except at the Annual Meeting of the General Committee of the Diocesan Church Society, after a full year's notice of the proposed change.

SCALE OF PAYMENTS FROM THE AGE OF 23 TO THE AGE OF 60.

Age.	*Payment.*	*Age.*	*Payment.*	*Age.*	*Payment.*	*Age.*	*Payment.*	*Age.*	*Payment.*
23	$7 20	31	$8 93	39	$11 25	47	$14 42	55	$20 30
24	7 38	32	9 17	40	11 60	48	14 92	56	21 30
25	7 62	33	9 42	41	11 95	49	15 52	57	22 40
26	7 82	34	9 68	42	12 30	50	16 17	58	23 55
27	8 05	35	9 80	43	12 67	51	16 90	59	24 72
28	8 27	36	10 27	44	13 08	52	17 68	60	25 85
29	8 50	37	10 56	45	13 48	53	18 48		
30	8 72	38	10 92	46	13 92	54	19 37		

CERTIFICATE.

No.....

The Diocesan Church Society of New Brunswick hereby certifies That the Rev..... of.....has this day paid to the Widows and Orphans Fund, of this Society, the sum of... ..... being his first payment under the annexed Rules and Regulations. And the Diocesan Church Society of New Brunswick hereby covenants and engages out of the Special Fund called the Widows and Orphans Fund and none other, to pay the widow or children of the said..... after his decease, the pension of Two Hundred Dollars per annum, so long as the same shall be payable according to the Rules and Regulations annexed. Provided always that the said.....shall yearly and every year on the first day of January, make the annual payment of.. .....and otherwise faithfully observe and comply with the said annexed Rules and Regulations. Provided that in case the income should, at any time, be insufficient to pay the full amount of pensions, for which it may be liable, such pensions shall be reduced by the Executive Committee, *pro rata ;* provided, nevertheless, that in no case shall any pension be reduced below the sum of $100.

In Witness Whereof, the Diocesan Church Society of New Brunswick has caused its Corporate Seal to be hereunto affixed this.....day of.....A. D. 18....

.....

Secretary of the Widows and Orphans Fund.

(Note.—Blank forms of application for admission to the benefits of the Fund, and forms of medical certificate, may be obtained from Geo. E. Fairweather, Secretary of the Fund, St. John, N. B.)

WIDOWS AND ORPHANS SPECIAL FUND.

1. The Fund to be kept on deposit at interest in some chartered bank, or otherwise invested in securities which may easily be realized, and the interest received to be added to it from time to time.

2. Applicants for grants from this Fund to be made to the Lord Bishop and the Board of Home Missions, and to be determined upon by them; any grants made to be reported to the General Committee at its next meeting.

3. The application of the Fund not to be limited to the cases of widows or relatives of Clergymen serving in the aided Missions, but to extend to all cases throughout the Diocese occurring after its formation and requiring help.

4. Each grant to be made from the capital of the Fund, until the same shall be exhausted, and not to exceed one hundred and fifty dollars in the case of any one Clergyman's decease.

5. The application of the Fund to be limited to the two cases following:

(a) Where the Clergyman deceased shall not have been connected with the Widows and Orphans Fund, and satisfactory evidence shall be submitted to the Board that the widow, or the orphan children or other relatives of such Clergyman, under the age of eighteen years, dependent upon him at the time of his decease, are not in receipt of an income from all sources exceeding $500 per annum.

(b) Where, though the Clergyman deceased has been connected with the Widows and Orphans Fund, satisfactory evidence shall be submitted to the Board that such widow, or orphan children or dependent relatives under the age of eighteen years, are not in receipt of an income from all sources (except such Fund) exceeding $400 per annum.

6. That it is to be understood in all cases that such grant is not intended for the payment of any debts or liabilities incurred by such Clergyman before his decease, but to be available to an extent not exceeding $150 in any one case to meet the inevitable expenses falling immediately upon the widow or helpless relatives of the deceased when they are not provided with private means of their own to defray them.

7. The above rules may be altered only by the General Committee of the Diocesan Church Society, after a year's notice of the proposed change.

THE EDUCATION OF THE CHILDREN OF THE CLERGY FUND.

1 The Fund to assist in the education of the children of the clergy shall consist of the amount now specially appropriated thereto (being $1,425.79), of all accumulations of interest, and of all subscriptions, legacies, collections, and other contributions, given to or applied by, the Society for this special object, and the interest of this Fund shall be applied solely to assist in the education of children of Clergymen duly licensed in the present Diocese of Fredericton, or of children of those who may have died, or retired with the Bishop's approval on the ground of age or infirmity.

2. The Treasurer of the Diocesan Church Society shall from time to time, under the direction of the Executive Committee, invest every $500 of surplus money of this Fund, and add the same to the capital of the Fund.

3 The entire management of the Fund shall be, and hereby is, vested in the Executive Committee of the Diocesan Church Society, who, if they shall think fit, may vest such management in a sub-committee at their discretion.

4 No grant shall be made from this Fund until the capital thereof shall by accumulation or otherwise, have reached the sum of $1,200, nor shall the grant or grants thereafter to be made exceed in any one year the interest on the capital of such Fund for the year.

5. Applications for grants from such Fund must be made in writing through the parents or guardians of the applicant, to the Secretary of the Fund, and every such application shall be accompanied by a statement of any and all private property, pension or income, of the parent or parents, if living, or directly or indirectly available for the support and education of such applicant, if the parent shall be deceased. The Executive Committee, or its sub-committee, may, in any case, require further statements, which shall thereupon be furnished for their information.

6. Each case shall be determined on its own merits by the Executive Committee, or its sub-committee, subject to the approval of the Lord Bishop of the Diocese.

7. In the event of any application being favorably considered, the Executive Committee, or its sub-committee, shall determine in each case, the amount of the grant, which shall be made in a single year only, but may, at the option of the Committee, be continued for one or more years, but not after the recipient shall have reached the age of eighteen years.

8 A Secretary of the Fund shall be appointed by the Executive Committee, and he shall conduct all correspondence, and perform such other duties in connection therewith, as the Executive Committee or its sub-committee may direct.

9. The above rules may be altered only by the General Committee of the Diocesan Church Society, after a year's notice of the proposed change.

RESOLUTIONS OF THE GENERAL COMMITTEE.

APPLICATION FOR GRANTS.

That in future no application for grants shall be considered which is not made on the first day of the meeting of the General Committee, or previously.

ABSENCE OF MISSIONARY.

That when a Missionary is absent from his Mission on account of ill health, with leave from the Lord Bishop, his Lordship be authorized in his discretion to pay him the whole or any part of the sum granted for such Mission.

YEARLY GRANTS.

That all grants by this Committee for Missionary salaries, and all sums placed at the disposal of the Lord Bishop, shall be for the service of the fiscal year in which the grants are made and shall expire with it.

VOUCHERS.

That all vouchers for the payment of any sum of money, whatever, must bear on the face of them the authority under which they are paid, and the period for which they are claimed, together with the services performed.

CONDITIONS OF GRANTS.

That in future, grants from this Committee will be made mainly with reference to the ability of the members of the Church in the several Parishes to support their own Clergyman. the amount of local contributions for Church objects in such Parishes, and the sum paid in aid of the general objects of the Society.

BEQUESTS TO BE FUNDED.

That all bequests made to the Society be funded, as heretofore, and the interest only applied to the general or special purposes for which they are bequeathed.

RETURNS FROM PARISHES OR MISSIONS.

Whereas, In consequence of the limited means at the disposal of the Society, and the great necessity for new and extended work, it has become of great consequence that all local glebes and other endowments of Parishes should be fully utilized.

Therefore resolved,—1. That the Board of Home Missions be authorized to require from the Church Wardens of every Parish or Mission receiving aid from the Society, full details of all such glebes, Church lands and other investments, yearly or oftener, as they shall see fit.

2. That if it shall appear that any part of the income from the glebes or investments held for the Rector's use, is taken to make up the sum required by the Society from the Mission, the Board may forthwith increase the amount required in proportion thereto; and in case of neglect on the part of the Rector or Church Wardens to collect the interests or rents, the Board be authorized to enquire into the matter, and, if there be sufficient cause, suspend the grant to the Mission, until the management be made satisfactory to the Board of Home Missions.

CONTRIBUTIONS — HOW CHARGEABLE.

That the Secretary of the Diocesan Church Society be requested to furnish the Treasurer with a minute of contributions reported from every Parish or Mission, specifying the amounts payable to general and special funds, that the amounts so returned be charged by the Treasurer to each Parish or Mission in a book to be kept for the purpose, and that a detailed statement of all contributions then remaining unpaid be rendered by the Treasurer to the Executive Committee, for their action in the matter at the October meeting, and each meeting thereafter, so long as any amount shall continue in arrears.

SECRETARIES OF LOCAL COMMITTEES.

That every Missionary be requested to furnish annually, to the Treasurer of the Diocesan Church Society, the name of the Secretary of each Local Committee.

CERTIFICATES OF LAY DELEGATES.

That the certificates of the Lay Delegates be sent to the Secretary at least ten days before the meeting of the General Committee, to enable him to report to the meeting at its opening the names of those qualified, and that his report shall be accepted as *prima facie* evidence of qualification.

PRINTING OF RULES AND REGULATIONS.

That all Rules and Regulations made by the General Committee be printed in the Annual Report.

MISSIONS BECOMING VACANT.

That when any Mission now receiving aid from the Society shall become vacant, the grant from the Society shall therefrom cease, and shall only be renewed upon application to the General Committee, or to the Board of Home Missions, and upon such terms as to assessment and grant as they, or either of them, shall consider equitable.

PRINTING STATEMENT TO S. P. G.

That the statement made by the Board of Home Missions to the S. P. G. be printed in the Annual Report of the Society.

TRAVELLING OUTFITS.

Passed July, 1884.

Whereas, It is very desirable that some provision should be made whereby men commencing work in this Diocese may be enabled to purchase the requisite travelling outfit without becoming involved in debt for the same; therefore

Resolved, That when a man commences work in this Diocese in a Parish or Mission receiving a grant from the Diocesan Church Society, a sum not exceeding $250 may be advanced to him for the purchase of the necessary travelling outfit, upon the following conditions:

1st. That he undertakes to serve at least three years in a Parish or Mission receiving a grant from the Society.

2nd. That during these three years his stipend shall not exceed $700, out of which the Treasurer of the Society shall be authorized to retain $25 per quarter till the sum advanced be paid.

3rd. That in case, for any reason, he ceases to do such work before the expiration of three years, he shall refund such part of the grant as may still be unpaid.

INSURANCE ON PARSONAGES.

Passed July, 1887.

That all grants made to Missions by the Diocesan Church Society be upon the condition that insurance on Parsonages be maintained, as heretofore required.

CONTRIBUTORS' NAMES.

Passed July, 1889.

That the Clergy be requested to report the names of all contributors to the funds of the Society for publication in the Annual Report.

FREE GRANTS OF BOOKS.

Passed July, 1889.

That the Book Depository Committee be authorized to make, at their discretion, free grants of books to Parishes or Sunday-schools, out of any surplus funds which may be on hand, applications for the same to be made to the Secretary of the Committee.

RENEWAL OF GRANTS.

Passed July, 1890.

That upon a Mission becoming vacant, the grant from the Society may be renewed upon such terms that the stipend shall not exceed $700, with a parsonage, or $780 without a parsonage.

MEETINGS OF COMMITTEES OF D. C. S. AND SYNOD.

Passed July, 1891.

1. That meetings of all Committees having business to be transacted be held quarterly, in the first week in March, June, September and December, respectively.

2. That the General Committee of the Diocesan Church Society appoint one member of a committee of two (the Synod to appoint the other member) who shall arrange the time and place for meetings of the different committees, on application of the Chairman of such committees respectively.

CONTRIBUTIONS OF S. S. CHILDREN.

(Passed July, 1895.)

1. That the Treasurer be requested to keep a separate account of all the contributions of the Sunday-school children to any of the Funds of this Society.

2. That one third of the amount contributed by the Sunday-school children to the "Children's Mission Fund" be placed at the disposal of the Sunday-school Committee to assist Sunday-schools in procuring Bibles, prayer-books or hymn-books, or other publications suitable for Sunday-school libraries.

RESOLUTIONS OF THE EXECUTIVE COMMITTEE.

A committee shall be appointed to be called "The Glebe Land Committee," with full and absolute power and authority to demise and lease, by public auction or by private agreement, for any term or terms of years, with or without covenants for renewal, and upon such other covenants and conditions as may be deemed advisable; and to sell at public auction or by private sale and convey in fee simple, subject to such limitations, conditions and restrictions as may be deemed advisable by the Glebe Land Committee, all and every, or any, the lands, tenements and hereditaments vested in the Society under Chapter 76, 34th Victoria, or any part thereof, not heretofore conveyed by this Society; and for such purposes to advertise in any manner the said lands, or any part thereof, for sale or to lease; and also to cause and direct the seal of the Society to be affixed to the same; also to receive the proceeds of all or any sales so made; all things to be done under this resolution, however, to be in accordance with the terms, conditions, provisions, and stipulations, of 48th Victoria, Chapter 36th, ss. 50, 51, 52, 53, 54; and all proceeds of all or any sales and rents of lands leased under this resolution, to be handed over, or paid to, and received by, the Treasurer of this Society for the time being, to and for the uses, trusts, and purposes set forth in the last mentioned Act.

Resolution Passed July, 1886.

That the Glebe Land Committee be instructed and authorized to take such steps and bring such suits as they may think necessary to retain possession of, and recover, all lands and property connected therewith, vested in the Society under the 34th Vic., Chapter 76, subject always to the consent and approval of the Lord Bishop.

Resolution Passed July 6, 1894

That the Finance Committee be empowered to use the seal of the Society, and that four members of the Committee be a quorum for the transaction of business.

SECRETARY'S REPORT.

A. D. 1895.

With the present year the Diocese of Fredericton completes the first half century of its existence. The fiftieth anniversary of the inthronization of its first bishop on St. Barnabas day, June 11, 1845, has already been fittingly commemorated by impressive services held in the Cathedral at Fredericton; and in further recognition of so interesting an anniversary a very hearty united service was held in Trinity Church, St. John, on the 13th of June. The occasion naturally recalls the memory of Bishop Medley, the first President of the Diocesan Church Society, whose wise guidance contributed so greatly to the extension of its usefulness.

In one sense the present year may be justly regarded as the jubilee year of the Society, seeing that with the arrival ot Bishop Medley it ceased to be the "Church Society of the Archdeaconry of New Brunswick" and became the "Diocesan Church Society," or, as it is familiarly termed, the "D. C. S." Under its new name the Society entered on a new and enlarged sphere of usefulness as an handmaid of the Church. The City of St. John (Portland included) for the first time gave to the Society its cordial support in 1845, the three Parishes of Carleton, St. John and Portland, making a contribution of about $1,800, a handsome sum for those days, the immediate result of which was that the Society's income was more than doubled.

In the half century now closed the three Parishes mentioned have been sub-divided into nine, each new one on its formation giving its annual contributions to the Society. An examination of the subscription lists published in the Annual Reports shows the contributions to have been as follows from the City of St. John:

Parish.	Years.	Total.	Annual Average.
St. John,	50	$36,662	$733
Portland,	50	3,613	72
Carleton,	50	3,054	61
St. James,	43	6,596	153
St. Paul,	43	20,612	480
St. Mark,	42	16,996	404
Victoria,	20	685	34
St. John Baptist,	13	5,498	423
St. Mary,	5	508	101

Thus by the support first accorded the D. C. S. in St. John in 1845, and continued during the succeeding fifty years, the income of the Society has been augmented by an average annual contribution of about $1,900, amounting to upwards of $94,000 in the aggregate.

The growing interest of the Diocese at large in the maintenance of its home missions is clearly shown by the increased contributions to the General Purposes Fund of the D. C. S. In the City of St. John, the contributions during the past decade show an increase of twenty-five per cent over those of the previous decade, and a corresponding advance has been made in other parts of the Diocese.

Whether the same rate of progress will be maintained for the future remains to be seen; but we may at least express the hope that all the parishes that have in the past so loyally supported the Society will stand by it during the few years it has to live ere its entity be merged in that of the Synod.

With all that has been accomplished heretofore, the fact still remains that the funds available for the support of home missions ought to be increased by several thousands of dollars in order to satisfactorily carry on the work of the Church in this Diocese. The stipends of the missionaries are miserably small, and in some cases scarce sufficient to keep them out of debt. We can economize no further in the reduction of stipends. Meanwhile several missions are anxiously awaiting the coming of a clergyman, some of them having been a long time vacant, and new and promising fields are calling for aid.

During the past twenty-five years the venerable Society for the Propagation of the Gospel has effected a reduction of $10,000 in its annual grant to New Brunswick missions, and it is impossible to tell what might have ere now befallen the Church in this Diocese but for the invaluable aid rendered by the Diocesan Church Society.

The record of the past year does not differ very materially from that of its predecessors. There have been about the usual number of changes in the ranks of the Society's missionaries. Encouraging features are seen in the increase of communicants and of those confirmed and baptized as compared with former years. There has also been an increase in the sums raised for all Church purposes.

Two of the Society's venerable missionaries — the Reverend James Neales and the Reverend A. H. Weeks— have entered into rest, each in his life-time a warm friend of the Society, and each leaving a bequest in aid of its objects.

The Society has also to mourn the loss of three of its life members — the late Henry Garbutt of London, the late Norris Best of Montreal, and the late Judge B. Lester Peters of St. John.

The reports from the several parishes are appended.

ADDINGTON — REV. P. G. SNOW.

It may be interesting for the D. C. S. to know that Addington is doing its best to keep pace with the times in matters ecclesiastical. Arriving here in October, 1894, I was anxious to visit all my people before winter had set in, and with the help of Mr. Jno. Dawson, of Dawsonville, who kindly placed himself, his horse and wagon at my disposal, I was enabled to do so. There are five stations in this parish, Campbellton being the headquarters. Dawsonville is the most important station outside of Campbellton, and hitherto Divine service has been held here in the little school-room — a building totally inadequate to the needs of the place. The congregation have to sit upon uncomfortable benches, and the room is often so full that it is difficult, and frequently impossible, to obtain a seat at all. But this state of things is not to go on much longer, for the people, encouraged by the Rector promising a weekly service, are determined to build a church. I am pleased to state that an excellent start has been made, the frame has been procured, and great enthusiasm is shown in its erection. It is hoped to have the building ready for service this summer.

On the Monday preceding Christmas day the little church at Campbellton was tastefully decorated by loving hands. The number of communicants at 8 A. M. on Christmas day was in advance of former years. Just before Lent an attractive "At Home" by the ladies of Christ Church was brought to a successful issue; twenty dollars were netted and placed in the hands of the Rector towards a Rectory Fund.

The season of Lent has been well observed outwardly; the services being fairly well attended. On Wednesday evensong and sermon, and on Friday evenings litany, with addresses on Christ in His offices as Mediator, High Priest, Prophet, King, Shepherd and Head of the Church. We trust that the outward observance has resulted in a definite advance in the spiritual life of our people. The noticeable feature of our services is the spirit of reverence which pervades them, everybody, without exception, "kneeling upon their knees."

At the annual vestry meeting several points of interest were discussed, among them the advisability of building a rectory. A subscription list was opened and ere the meeting

closed $250 were subscribed towards this object. It may be added here that the tone of this meeting was excellent, there being an evident desire on the part of those present to lend an earnest, helping hand to the work of the parish, in the interests of true religion, and for the growth of the Kingdom of God.

P. S.—I am pleased to state that the church at Dawsonville was opened for service on the first Sunday after Trinity.

ANDOVER—REV. S. NEALES.

It is now about sixteen months since I took charge of the Mission of Andover. Last July I made a short report to the D. C. S. and told something of what had been done in that short time and what we then hoped to do. Since that time the work of the Church has gone on quietly with but little change and there is, consequently, but little new to report. The little church at Glenburn, which was begun during the incumbency of my predecessor, is so far advanced towards completion that for some months we have been able to make use of it for service. The Four Falls church, on which work was commenced last autumn, is going on quite rapidly now. It is a source of much gratification to me that the parishioners at Four Falls, before they commenced to build, decided unanimously to make the church a memorial to our late loved and lamented diocesan, and I trust that the "St. John's Bishop Medley Memorial Church" at Four Falls will long stand as a reminder to all the worshippers within of the noble and self-sacrificing life of that apostolic man whose memory is so truly blessed. The church, however, is not yet nearly finished, and I need not say that the building committee will be most grateful for any contributions towards that end. The building of a new church in the village of Andover we have not yet commenced, partly owing to the fact that we have not secured a lot of land on which to build, and partly to the fact that there is still a small balance due for repairs on the rectory. Within a few weeks, however, I feel confident that both these causes of delay will be removed. Already over $600 have been raised, chiefly through the efforts of the tireless and successful Women's Aid Association, out of $700 that was needed for the rectory, and to this most efficient association we look for continued assistance; in fact it is hard to see how the work which has been accomplished during the past few months could have been done without the Women's Aid. During last year I man-

aged to give Grand Falls a week evening service once a month, but since the beginning of May last I have made another arrangement by which I can hold a Sunday service there on the first and third Sundays of each month; but as this work means, of course, the taking away of one service at that time from Andover or some other place, and adds very nearly 100 miles a month to my driving, I very much hope that some arrangement may soon be made by which Grand Falls may be more efficiently served with the ministrations of the Church; and as for the members of the Church there I feel sure that I can safely say that they will do all that lies in their power to maintain the services of the church themselves. In respect to the spiritual work (less visible but none the less real) I trust we have been making some advance during the past year. A confirmation class prepared to receive that holy ordinance in October, though twice disappointed through sad and unavoidable circumstances, and decreased in numbers through sickness and death, was at length presented to the Bishop on January 24. Fifteen candidates were confirmed at Andover and eight at St. Alban's church, Undine, which, with four confirmed at Grand Falls, made a total of twenty-seven. The greater part of these have since become communicants and will add, I trust, continued strength to the Church. In conclusion I must take this opportunity of giving expression of heartfelt thanks to the many kind friends both within and without the parish who have helped along the Church's work here; to Mrs. Medley, especially, do I owe a deep debt of gratitude for acts and words of kindness, and for much substantial aid. For a very handsome altar which was placed in the parish church on Christmas day last, as a memorial of the late lamented Judge Peters, I have to thank most heartily a very kind and generous friend, Mr. Geo. A. Schofield, of St. John. To our Women's Aid Association, too, I feel that not only myself, but the whole parish, are deeply indebted for the unflagging zeal and industry with which they have carried on their labour of love for the Church's sake. The St. Agnes Guild, too, which has now been in operation for about a year in connection with the parish church, has been of valuable assistance in keeping the church neat and clean, and in providing flowers during the spring and summer months for adorning the altar. For all these things, and for many acts of kindness personally received, as well, I feel that I must give expression to my sincerest thanks to one and all, and above all to our Heavenly Father for His continual mercy and blessing.

CAMBRIDGE — REV. A. J. A. GOLLMER.

In presenting my first report allow me to mention how grateful I feel for the hearty words of welcome and tokens of renewed friendship I have received from his Lordship the Bishop, my brethren the clergy, my old parishioners of Trinity Church, and friends in St. John, and from the members of my Parish. Having been amongst you before for five years I am no stranger dwelling in a strange land, but as one of your own selves, seeking to advance the cause of Christ's Church in the Diocese. In reviewing the past I can but exclaim : "The lines are fallen unto me in a pleasant place; yea, I have a goodly heritage." On entering my ministry in the Parishes of Cambridge and Waterborough my first thoughts were directed to the lambs of the flock committed to my care. I have during the last nine months admitted into the Church of Christ through the sacrament of Holy Baptism no less than twenty infants. I find there are several adults not yet baptized, but being anxious that those who were really called of God should partake of the blessing of that Holy Sacrament, I did not press the matter with them, leaving it with the Ruler of all hearts to guide them into the way of holiness. Nevertheless, my heart was cheered by the devotion and courage of a young person who had been brought up amongst Baptists, and with Baptist parents, coming boldly forward and confessing faith in Christ during Divine service in the presence of the father, who happened to be present, having only been once before. It was a day of rejoicing and thanksgiving for us. Ever since this young person has been faithful to the Church and walking circumspectly amongst us. The services are bright and congregational. Our thanks are due to the energetic work of Miss Minnie Mott, organist, for her valuable services at St. Luke's Church.

Severe storms have hindered us twice only during the winter from holding services, the attendance being exceedingly good in the winter; but owing to the farm work in the summer the average has been smaller. The churches are in very good repair and kept as the house of God should be. We are in need of a sanctuary carpet and chair for St. Luke's Church, and a more modern prayer desk.

I have married but one couple, both being members of my church. The wedding took place in St. Luke's Church. I trust this will be a wholesome example to influence others to do likewise, as the sacred edifice is the proper place for such unions

to take place. I regret to announce that I have had the sad duty to perform of burying three of my parishioners, one belonging to each church. They were staunch church people, and their loss is greatly felt. Henry Keys, belonging to St. Luke's Church, Joseph Thompson, to St. John's Church, and Eliza Scovil, to St. James' Church. Mrs. Scovil, mother of Morris Scovil, Esq., of Meadowlands, Gagetown, was an exemplary Christian and exceedingly staunch churchwoman. St. James' Church was ever in her mind, and she laboured much for its welfare. Now she has joined the Church triumphant above.

We were pleased to welcome home another devoted churchwoman — Miss Elizabeth Scovil — who, through a severe illness, was compelled to resign her position in the States. We are thankful to state that she is greatly improved in health. In memoriam of her beloved mother, Miss Scovil has promised to erect another stained glass window on the north side of the church close to the family pew. This will make another handsome addition to our pretty stone church. Our grateful thanks are given to Miss Scovil for her proposed magnificent gift.

Once more, this I cannot omit, we are exceedingly thankful to our members and to the people around us at Lower Jemseg, Baptists and Methodists, for the grand and self-sacrificing efforts put forth in helping on the work of the building of the rectory. The work is being pushed on, and although this fall we shall be only able to complete the house part, yet we hope with further help, by next year we shall see a comfortable residence completed with the rector and family in possession. We feel deeply grateful to those kind friends in St. John and Fredericton who have come so nobly to our help in our time of need, and I trust there are yet many more who will follow their generous example; we need $500 more to complete the building.

In conclusion, while our hearts are full of thankfulness to Almighty God for His goodness to us in the past, yet we have had to pass through seasons of disappointments and difficulties. These were necessary to remind us whence alone our help and strength come. Owing to the continual exodus of our young people to the States, it is a subject which causes us great anxiety of mind with regard to the future of the Church; yet the great Shepherd of the flock is ever mindful of His own, and will take care of His Church until He comes again. Ours is to work and trust, the blessing and increase are from the Lord.

CHATHAM—REV. CANON FORSYTH.

Since my last annual report to this Society we have been engaged in repairing and improving St. Mary's Chapel. This needful and long-waited-for work, I am thankful to say, is now nearing completion, as far as concerns the interior of the chapel. There have been encouraging evidences of the good hand of God upon us. To the ladies of St. Mary's and St. Agnes' guilds we owe much for persevering efforts in raising funds, and their efforts have been supplemented by some worthy subscriptions from the congregation and from friends who, though now absent, yet wish well to our Zion. Contributions are, we hope, forthcoming from those who have not already shared the privilege and blessing of giving of their means for the improvement of God's holy house. Among the gifts already received are five handsome memorial windows for the nave of the chapel. One of these windows is in memory of the late Metropolitan and Canon Medley, and we are indebted to Mrs. Medley for a generous contribution of $100 toward the cost, the balance of which will be provided by the rector, parishioners and friends who desire to thus honour the memory of the late Bishop and his beloved son. The windows reflect great credit on the artistic skill of the manufacturers, Messrs. Spence, of Montreal. The interior of the chapel has been handsomely finished in ash, pine, and cedar, stained and decorated with pleasing effect. We are now looking forward to the early re-opening of our restored house of prayer, hoping, on that occasion, to have a goodly number of the brethren of the clergy to rejoice with us. In addition to these interior repairs the rectory and Sunday-school house have been repainted, and repairs made on the fencing around the church property. As soon as the needful funds can be raised it is hoped that the exterior improvements contemplated on St. Mary's Chapel will be proceeded with.

The ordinary routine of parish work has been carried on as usual. The customary daily and Sunday services have not been interrupted, except during the illness of the rector for two weeks at the end of Lent. The attendance at public worship, and the number of baptisms, marriages, deaths and burials, has been about the usual average, as will appear from the statistical returns I have sent to the secretary. Our ladies' guild have carried on their work as usual—St. Mary's Chapter having been re-organized last winter. Offerings for Domestic and Foreign Missions have been called for, and have been made, as usual, in

response to the Epiphany and Ascensiontide appeals. The children of the congregations have contributed advent and lenten offerings to the Children's Mission Fund for our diocese, and the annual contributions are now being made for the missions of this venerable society, and will not, I hope, be less than usual; although our local demands for repairs have been larger than usual. I close my report with thankfulness to God for His undeserved mercies, with grateful mention of kindness from my people, and with the prayer that God may in the future, as in the past, prosper the designs of this Society with His most signal blesssings.

DALHOUSIE—REV. H. B. MORRIS.

Having received from England worse accounts of my mother's health, I applied to the Bishop for leave of absence for three months, and was away from January to April; consequently some of the figures in the returns refer only to three-quarters of a year.

During the three months one service a Sunday was held, as a rule, by Mr. H. A. Johnson, Lay Reader; but on two occasions Rev. P. G. Snow came down from Campbellton to hold service and administer the Holy Communion. His kindness was much appreciated. Missionary boxes were distributed by Mr. Johnson in Lent to the children of the Sunday-school, bringing in the sum of $8.56 to the Children's Mission Fund. The bazaar held last year for the sale of work done by the Daughters of the King and by some married ladies of the congregation, realized over $160. With the proceeds the church and the rectory are now being painted on the outside; but a new church fence is much needed. In August of last year Bishop Kingdon kindly gave us a day on his way home from Little Metis, and four candidates were confirmed by him.

We commenced in Advent the use of the Institute Leaflets. The Band of Hope has given two successful entertainments during the year.

The community has suffered a severe loss in the death of Dr. Disbrow, who will be long remembered alike for his skill and kindness.

DORCHESTER — REV. J. R. CAMPBELL.

We have but little to record of the past year beyond daily work, daily endeavoured.

The absence of industrial works compels us annually to part with some of our most promising young people. Our one satisfaction in this connection is, that they are generally found doing the work of the Church elsewhere.

As all our people, without exception, are friends of and subscribers to the Society, we have but few new subscribers, and we continually miss some of the old. But we may say that events that have happened in the Diocese since the last annual meeting of the General Committee, that seemed to threaten its unimpaired stability, have served very usefully to quicken the interest and deepen the attachment of our people to the old Society, whereof the list of names of subscribers herewith presented bears evidence. I have much pleasure in saying that the amount subscribed in Dorchester to the General Purposes of the Society for 1895–6 is about $210.00, which is the highest water mark we have ever been privileged to reach.

GAGETOWN — REV. N. C. HANSEN.

The past year has been a quiet one in the annals of Gagetown. The most important event in our parish life was the visit of the Bishop for the purpose of "the laying on of hands" and the consecration of a new burial ground. Fourteen candidates were presented at the confirmation, and as the service was in the evening we had a special celebration of the Eucharist the following morning, at which nearly all the candidates and a great number of their parents and friends communicated. Perhaps, nevertheless, the services in connection with the consecration of the burial ground were considered the most interesting. It was a scene which none of us had witnessed before. Nearly all the congregation joined in the procession, preceded by the Bishop, reading verse about with him the special psalms appointed for that service. The service closed by the singing of "The Church's one Foundation."

Among improvements we are glad to be able to report that nearly sufficient funds are on hand towards building a much-needed fence around the four acre rectory grounds. The fence

will cost between sixty and seventy dollars and will greatly add to the appearance of the rectory. If it had not been that one of our saw mills disappointed us about sawing our lumber we should have been able to report the work finished. A good committee was also appointed at Easter to build a fence around the new burial ground, similar to the neat one, built three years ago, around the old ground. One of our vestrymen, Mr. T. H. Gilbert, made a very generous offer of supplying the posts required, and we have little doubt that next year we shall be able to report this fence finished. Judging from the rate in which we have made improvements during the last five years, we shall be unable, in two or three years more, to report any further improvements; not from lack of activity, but from lack of anything to improve.

In these days when rector and vestry are too often considered antagonistic parties, I am happy to be able to report that I find my vestry a helpful body.

During the year death has again been busy, claiming nine of our members, six of whom were communicants, and one, Leveret DeVeber, a faithful and active vestryman for ten years. *Requiescant in pace!*

To extra parochial objects we have contributed the following collections: $8.00 on Epiphany Sunday to Foreign Missions; $7.36 to S. S. Children's Mission Fund, during Lent and Advent; $5.19 to Jews' Mission on Good Friday; $2.30 on Ascension day for Bishop Sullivan; and about $75.00 to the D. C. S.

JOHNSTON—REV. C. P. HANINGTON.

There is nothing very special to report from this parish this year. Church matters are moving on about as usual. The services have been kept up regularly since my last report, except for a period of about eight weeks in March and April, when sickness prevented me from doing any work. The congregations, I am glad to say, have been good, and seem to be growing larger in many sections of the parish. There are other reasons besides this for believing that the Church's influence here is extending, and that the work done has not been done in vain. The new church at Bagdad has been so far completed as to be fit for holding services in. We wish to thank all those friends who have helped us so generously in this undertaking. The first service

was held in this church on March 3, when there was a congregation of 100. The general average attendance is between 40 and 50. Holy communion was celebrated in this church for the first time on June 23. The hall at Cody's is too small for our present congregations; on some Sundays there is not room for all who come. A church will have to be built there some day, I feel, for it is one of the most important sections of the parish. We have had great difficulty in raising our assessment. We trust that it will not be increased, for the limit seems to be arrived at for the present. $105 have been added to the assessment which was required to be raised when the parish was set apart eleven years ago. If the population was increasing an increased assessment would not be so serious a matter, but the population remains at a standstill, the exodus of young people to the States and elsewhere counterbalancing the natural increase by births.

KINGSCLEAR — REV. H. MONTGOMERY.

The usual routine of work for another year, since my last report to this Society, has been accomplished without any extraordinary events which might otherwise make the year's record more interesting. We have still to deplore the loss of parishioners by emigration without successors to fill their place, however humble, in helping on in some way or other the Master's work. Still we live in hopes that a brighter day will dawn when the homes once occupied by churchmen will again be filled with faithful and zealous members of the Church. It is gratifying, however, to know that amid this discouraging feature in our parochial life we are still holding our own with what is left, and have no reason as yet to despair of a better future for the Church in this parish. According to the Apostolic injunction we owe no man anything but the debt of gratitude for kindness received. On the other hand, we have funds on hand for the further improvement of Church property.

Of the spiritual progress of the parish we can say but little, as its true estimate is known only to Him who seeth not as man seeth. There are signs, however, which show that it is not at any rate decreasing. We expect to have a fair number of candidates for confirmation in the season of Advent, when we hope his Lordship the Bishop will be able to come to us. For

many tokens of true friendship and for many kind words of encouragement, I here desire in this report to express my deep sense of gratitude to my parishioners, but above all to Him who, amid imperfect and unworthy labours, has been pleased to permit me to see that they have not been altogether in vain. May He help me to do a still better work for His holy Church in that high and holy calling wherewith I believe He has called me, is my earnest prayer.

LANCASTER—REV. WM. LEB. MCKIEL

On the 3rd of April, 1894, I was appointed by the Bishop of the Diocese to the cure of souls in the Parish of Lancaster. I found the church in Fairville in a sad state. There was no Sunday-school in existence, and Church children were either going nowhere or attending Methodist and Baptist Sunday-schools. Disunion and strife were rife in the congregation. The outlook was very discouraging. One often meets the remark in missionary reports to the D. C. S. that little out of the ordinary course has occurred during the year—but while this could not be said of the church in Fairville during the year past, nevertheless it would not tend to edification to dwell on these occurrences.

It will be sufficient to remark that the priest in charge has gone quietly and steadily forward in the discharge of his duty uninfluenced by the fear or favour of any man—with the determination not to be a party man—to avoid all extremes and carefully to observe the rubrics of the prayer-book.

Doing this, with earnest prayer to the Head of the Church, the confident hope was entertained that reasonable men, with the love of God and of God's Church in their hearts, would be willing to make some small sacrifices of their personal wishes and inclinations whether for or against certain points of ritual.

This, in part, has been realized, and we have peace once more within our borders, and with the increasing confidence that time gives that the same course will be pursued in the future, our numbers are continually increasing, for which we thank God and are encouraged.

The Sunday-school was immediately re-organized after I took charge, under my own supervision, till the time came when it was necessary for me to take charge of the church in Pisarinco,

where I have evensong every Sunday at three o'clock. The Sunday-school is at the present time taught by Robert Armstrong, who also acts as superintendent—Mrs. McKiel, Mrs. John Steers, Miss Armstrong, Miss McKiel, and John Medley McKiel.

During the year there have been eleven baptisms, five marriages, eight burials, and eight were confirmed by the Bishop of the Diocese on Nov. 26. The Bishop has kindly consented to come to us again this summer, when we hope to have a larger class to present to him for the laying on of hands.

The women, who have always been foremost in good works in this parish, have, during the last year, formed a branch of the Women's Aid Association, of the Diocese, and Mrs. McKiel, the president, reports that they have raised during the year $145.50, which sum has been given to several different objects to help on the work of the Church in Fairville.

LUDLOW AND BLISSFIELD—REV. H. MONTGOMERY.

This mission has been greatly favoured during the year past. Through the kind assistance of the Fredericton Branch of the Women's Aid, for which we are most deeply thankful, a lay reader, Mr. Gardiner, has been helping on the work of the Church since the beginning of this year, thus giving to the Church people more frequent services, besides rendering the missionary in charge much valuable aid in the work of visiting and preparing candidates for confirmation.

The third church in this mission is now completed, and will (D. V.) be ready for consecration in the latter part of August, when his Lordship the Bishop hopes to visit the mission. Services are now held in this building, and are attended by a large and attentive congregation of Church people. To this venerable Society, we desire to express our sincerest thanks and gratitude for the receipt of sixty dollars from its treasurer, in accordance with a resolution passed at the last meeting of the General Committee, which sum will not only furnish the church building, but will free it from debt.

The building itself is not so pretentious as the church either in Upper Ludlow or Doaktown, but is yet a not unworthy memorial of the endeavours and efforts of the poorest people in the mission. Your missionary has ever taken a very deep

interest in its erection, because of its being built near the very spot where that most zealous and faithful first missionary on the Miramichi—the late Rev. James Hudson—some fifty years ago, earnestly desired to build a church. It is also near the place where, in a frame house which was then in course of erection, the late revered Bishop Medley, just forty-nine years ago, held confirmation, and was presented with an affectionate address by the people. In his report to the S. P. G. that year, he gives an account of this his first visit to this mission, in which he says: "No place, I confess, struck me as more lonely "than this, or more needing the care of one who would rather "leave the ninety and nine than lose one stray sheep in the "wilderness." It is in this part of the mission to which the late Bishop refers in his report that the new church has been built; and I hereby thank God that at last the stray sheep have a fold provided for them, into which I trust they may be safely gathered.

The church in Doaktown is flourishing, and the outlook is at present most favourable. Here we have some good, earnest, faithful laymen who are doing splendid missionary work for the Church, and by degrees are getting in one by one not only the lukewarm and the indifferent of her members, but also the wanderers from the old ways and old paths of the grand old historic Church of the nation and empire.

For their zealous co-operation and for the kind assistance given me by the Lay Reader, Mr. Gardiner, I desire to thus publicly express my warmest thanks. The work in this mission has been most interesting and encouraging. I deeply regret that I have not been able to give more time to it. But situated as it is, seventy miles from my house to the farthest point in the mission, and with so many other claims and demands upon my time, I have been hampered in doing all that perhaps might have been done. I thank the great Head of the Church for the blessings He has vouchsafed my feeble and unworthy efforts in this mission, and earnestly pray that He may so continue to bless the work in this portion of His vineyard, that it may ere long be in a position to have more faithful and constant ministrations. To His gracious favour and loving kindness we commend its needs, and for His mercies and blessings already bestowed, we reverently and devoutly say, "*Laus Deo.*"

MAUGERVILLE AND BURTON—REV. H. E. DIBBLEE.

In submitting my report for the past year I do not claim that the work of the Church in these parishes has been everything that I could desire, and yet I suppose no sense of modesty should deter me from stating that by the ordinary rules of measurement the work has been progressive.

Regarded from the standpoint of spiritual growth the record of the year affords me ground for gratitude. Compared with any of the last five preceding years I find that this year I am enabled to report more baptisms administered, more public services held, more celebrations of the holy communion, and a gratifying increase in the number of communicants. Eleven candidates were presented for confirmation in November last, all of whom, I am happy to say, have become communicants, thus increasing our roll to one hundred and twenty-one.

Regarded from a material point of view our progress during the year will, all things considered, be accounted as satisfactory. A fair start has been made towards painting Christ Church, for which object the Women's Sewing Circle is now at work. Our S. S. library in Maugerville has been increased by the addition of sixty-four volumes of the S. P. C. K. publications. In Burton the largest work completed during the year was the painting of S. Paul's Church, at a cost of considerably more than $200. A work so satisfactorily accomplished is a fitting witness to the zeal and energy of Mr. F. A. Hubbard, of Burton Hill. But there were several other generous donors to this work, of whom I may be permitted to mention Mrs. Shuttleworth, Miss Frye, His Honour the Lieutenant Governor, the late Judge Peters, Mr. Justice Hanington and Mr. Edward Wilmot.

The Burton branch of the Women's Aid Society is, to-day, I am glad to report, in a flourishing condition. During the year upwards of $100 have been added to the endowment fund. In this connection we have again to thank Mr. Edward Wilmot for a generous gift of $25. In addition to the increase of the endowment fund about $40 were expended at the Burton rectory. Acting with the approval of the Lord Bishop I have, during the year, opened up work in an entirely new field, viz., at Fredericton Junction. So recently has this work been undertaken that I count it too soon, as yet, to sum up results. Judging, however, from the well attended services, and the genuine interest which the people manifest in the Church and in her work, one

may reasonably predict for the Church in that important centre a bright and hopeful future.

I believe that our contributions to the General Purposes Fund will not fall far short of the amount of last year, when, as I may add, we contributed more than at any time since my incumbency. Over and above the effort required in order to maintain the Church in its self-supporting position, our parishes contributed, last year, for mission purposes, $130.14. I refer to this merely for the purpose of re-assuring those who, with an unfortunate lack of information at hand, have allowed themselves to grow weary in proclaiming the decay of the Church in this diocese. It is but one instance among many. Let it declare with no uncertain sound that faithfulness and loyalty to the Anglo-Catholic Church shall in no case be in vain.

I cannot close my report without expressing my regret and sorrow at the removal from the Church on earth of two faithful and zealous communicants—John K. Gilbert, of the congregation of S. Paul's Church, and Mrs. Gerhardus Clowes, of S. John's Church.

MONCTON—REV. E. B. HOOPER.

Church work in all its various branches has been carried on quietly but thoroughly during the year. The regular Sunday and week-day services have been held without interruption with congregations uniformly good. Sunday-school work, under the superintendence of Mr. J. H. Wran and a staff of most devoted teachers, all of whom are communicants, has progressed in the most satisfactory manner. The interest of the children in the missions of the Church is commendable, and is evidenced by their Advent and Lenten contributions to the "Children's Mission Fund" of some $37.

Last September His Lordship Bishop Kingdon administered the holy rite of confirmation to 9 males and 6 females, who, with the exception of two, have become communicants, and a class of twenty is waiting to receive the same holy rite at His Lordship's hands on Sunday next. The communicants' roll has increased slowly but surely. I have to report the organization during the past year of St. George's Guild of young women, and a chapter of the Brotherhood of St. Andrew. The Guild has a large membership of the young women of the Church who devote themselves to various good works, and who pledge them-

selves to assist the rector in any way they may be called upon. At present their great financial object is to secure funds for the building of a new school-house which is greatly needed. Mrs. T. V. Cooke is the president of the Guild, under whose energetic management the young women do excellent work. The chapter of the Brotherhood of St. Andrew has at present an active membership of 12 members and 2 probationers. They are a great encouragement to the rector and a very real strength to the Church. It must be recognized by any clergyman as a blessing impossible to overestimate to have a band of earnest men, any one of whom is ready, not only to carry out the obligations of the brotherhood, but when special service for the Church has to be done to say promptly and cheerfully: "Here am I! send me." The long-established and faithful society of Willing Workers which has made itself famous for its good works in the history of Moncton Parish still continues its good work, and was able to report at the Easter meeting, through its energetic and painstaking secretary, Miss M. Theal, the earning and expenditure of a considerable sum for repairs and improvements in the rectory. The prospects of a new church, which is a pressing need, have advanced one step since my last report. A special meeting of the parishioners on April 24th, called for the purpose of discussing the report of committee on a new church building, was very largely attended by representative men of the congregation and passed a unanimous resolution that a fund for a new church be started and a committee appointed to promote said fund. I hope to be spared to report next year that considerable progress has been made in this important undertaking.

I desire to record in this report the gratitude of my people and myself to Mrs. Medley, of Fredericton, for her generous gift to St. George's Church of festal and penitential altar hangings and pulpit frontal, which are rich and beautiful, as befits the adornment of God's sanctuary. Our annual collections for the general purposes of the D. C. S. have not yet been made, owing to other matters of great importance occupying our thoughts and taxing our purses; they will, however, be made and forwarded to the Treasurer in the near future. At the time of writing this report I and my people are looking forward with pleasurable anticipation to the meeting of the Society in our parish. Our prayer is that the meeting may redound to the glory of God and the good of the Church throughout the diocese.

MUSQUASH—REV. H. M. SPIKE.

During the past year my usual work of the Church has been continued. By giving up that part of my former ministrations in the Parish [illegible] aster, at Pisarinco to the Rev. Mr. McKiel, I have been enabled to have more frequent services in other parts of my parish which have been of great advantage to my parishioners. For some years past the needs of the parish have been very generously met by the Women's Aid Society, of Musquash, who are now paying for the building of a neat porch to the rectory. Our usual services have been well attended, and there is harmony and good churchmanship prevailing throughout the parish. There is always a ready response given to the wants of the Church, so we do not fear that the parish, as heretofore, will make up the amount required by D. C. S. for my successor. As I am about to retire from pastoral duties I cannot but feel grateful to the Society for its long and continued help, for which my parishioners also feel thankful.

NEWCASTLE AND NELSON—REV. J. H. S. SWEET.

I am thankful to be permitted once more to send in a favourable report to the Church Society. There is nothing, it is true, of a novel or startling nature to record, but with only a few interruptions on account of ill-health the work in the two parishes under my care has been carried on as in years past, and, I trust, not devoid altogether of spiritual and temporal progress. Of any spiritual progress it is difficult, and, perhaps, undesirable to say much. That can be known to God alone, but there is much comfort in the thought that all work faithfully done in His name can not be in vain, even though we may fail ourselves to see the fruit. But when we see the churches constantly filled with good and devout congregations, a larger number of communions made, and an increasing interest in the Church's work and its maintenance, it may, perhaps, be granted to us to report, with thankfulness, a steady progress during the year even of a spiritual nature.

Of the consistent and steady work of the Ladies' Guild in connection with St. Andrew's Church, Newcastle, I have frequently written in my reports to your Society. The past year has seen no diminution of their good works; not yet have they

grown weary of well-doing. This year I have to report that the congregation of St. Mark's, Nelson, have organized a guild for similar good works, and, having worked steadily all the winter, are preparing to hold a sale of their handiwork during the first week in July. We hope as a result, should that be favourable, to be able to erect a good fence around the church ground in that parish. But while the women of the church have been to the fore, as always, in the Church's work, an effort has been made to reach and influence the men of the parish. This has been done by means of the "Men's Help Society," a branch of which, I have great satisfaction in reporting, has been inaugurated in Newcastle during the past year. It is calculated, I believe, to accomplish an immense amount of good among the men. Comprehensive in its nature—including in its constitution the work carried on so well and admirably by the Brotherhood of St. Andrew's—it meets a want in every parish which I have no doubt will be increasingly met by the adoption of the means set forth by this society. The members of my own branch meet once a month, at the rectory, for devotional exercises and mutual intercourse. By this means the men are brought into contact with their clergyman, and the more this is brought about the easier will become the solution of the enigma as to the best way of influencing the men for good.

Since my last report we have had some talk of selling the present rectory and building another on a piece of glebe land situated on the same road as the church and school-house, and close to both. The Bishop had kindly consented to sanction the transaction, provided satisfactory arrangements could have been made. Unfortunately, the idea, for the present, has had to be abandoned, as there seemed to be no prospect of disposing to advantage of the present rectory. It was, therefore, decided to repair the rectory, and to make it more comfortable, especially in the winter time. The roof has been re-shingled, new and modern window-sashes have been put in, and the house has been furnished with a new and capital furnace. The rectory is now much more comfortable than formerly, and is decidedly improved in appearance. These improvements we owe to the Ladies' Guild.

In Newcastle a great improvement has been made in St. Andrew's Church by the substitution of gas for the old coal-oil lamps. Needless to say what a wonderful improvement this has made in the lighting of the church, adding comfort both to the pastor and people. So far as we can at present judge this will not increase the running expenses of the church. For this great

improvement we are mainly indebted to the energy and liberality of Mrs. Ritchie, to whom a vote of thanks was unanimously passed at our Easter vestry meeting. And matters of a like material progress have to be reported in connection with St. Mark's Church, Nelson. Externally that church has been recently thoroughly and well painted. For this I have to place on record my own and my people's deep indebtedness to Mr. Geo. Burchill, sr., who bore the entire expense. It has necessarily added very much to the appearance of the building, and we are very grateful to the gentleman referred to for his liberality in the matter. When the clergy have to report such deeds of voluntary generosity on the part of her laity, as that recorded in connection with St. Andrew's, Newcastle, and St. Mark's, Nelson, the Church has not much to fear. May this year of jubilee be signalized by many other such like deeds in the diocese at large. In addition to our own immediate needs we have taken up the following collections during the year: Foreign Missions, $3.79; Domestic Missions, $3.85; Parochial Missions to the Jews' Fund, $7.19; Widows and Orphans' Fund, $2.89; Children's Special Fund, $1.67. My registers show, Baptisms, 14; Marriages, 3; Burials, 2.

NEW DENMARK—REV. N. M. HANSEN.

It is with sad feelings I this time write my report, because it will be the last one. On account of uniting my mission with Grand Falls, which will save money for the D. C. S., the Bishop has granted me a retiring pension of $200.00 from the first of October, and after that time I intend to live in the State of Maine.

I have served here as missionary for the D. C. S. over nineteen years, and feel in saying good-bye, I must give a general account of what has been done.

Baptisms, 290; Confirmed, 144; Marriages, 35; Communicants, about 100; pupils in Sunday-school, about 70. Services regularly held.

I commenced on nothing, and leave to my successor a good finished church, and a congregation of about 400 souls. Divisions have sometimes been feared, but to date avoided. And now I tender the most hearty thanks to the D. C. S. for its help for so many years. I will always feel an obligation to pray for and contribute to that good old Society as long as I live, even in a foreign country. Good-bye, in the name of our Lord.

PETERSVILLE—REV. W. B. ARMSTRONG.

On the 19th of August last our Bishop held confirmation in this parish. As it was on a Sunday, and the day being fine, we had three very large congregations. The confirmation was held in St. Peter's Church, ten miles distant from the rectory, in the morning. Here ten candidates were presented. The church was filled to all its seating capacity and many had to stand throughout the service, all being much impressed with the Bishop's solemn words. In the afternoon, at Armstrong's Corner, four miles on the way home, and where a good number are always present, the Bishop addressed an overflowing and most attentive congregation. In the evening, at Welsford, six more candidates were presented, making sixteen in all. The address was on the words, "Stablish the thing, O God, that Thou hast wrought in us." Altogether nearly every family in the widely scattered parish had an opportunity of hearing their Bishop, and were much delighted and impressed.

I experience quite a difficulty, notwithstanding the preparation of two months previous and the Bishop's stirring appeals on the day of confirmation, in getting the young people to come forward to the communion, as they imagine this is to be done by older and more experienced persons, whereas I think it must be the experience of most clergymen that where the young people make this profession of love to their divine Lord regularly, they are generally the more satisfactory portion of the body of communicants.

During the past year it was proposed by the Board of Home Missions to join this parish first with that of Westfield and then with Greenwich. The parishioners, however, seeing the serious drawback and loss that would occur if their churches should receive fortnightly instead of weekly services as at present, determined to make up an additional $70 a year, and relieve the Society of that amount, and accordingly the territorial limits of the parish remain the same.

Death has been quite busy in our midst during the last year; and here I must make an especial reference to the loss of the late Hon. Francis Woods. He was a great benefactor to the church at Welsford, having given the land on which the church and rectory stand, and which is by nature a most suitable spot for that purpose. The late Mr. Woods was always ready to help in every good work, both with his good practical judgment and with his means. His presence will long be missed among us,

and many will mourn the loss of a good counsellor and trusty friend. When the end came, after a tedious sickness patiently borne, he departed this life humbly trusting in the merits of his Redeemer. Another death was that of a young man well known in the upper part of this parish, who left his home to work in the States during last fall, in the best of health and strength, and was brought home this spring to be buried near the church he so often attended. His death made a striking impression on the minds of the young who were his constant companions since early youth, and I trust the impression may be a lasting one. On such occasions the minds of many are more than usually opened to the word of warning, and, in fact, where large congregations assemble, as is almost invariably the rule in the country, they form a most fitting opportunity for sowing the good seed.

Our offertories for extra parochial purposes during the year have been fairly good for the ordinary run of country parishes. For the S. P. G. $5; for the Domestic Missionary Society of Canada, $5; for the Jews, $2; for Algoma, $5; and the Incapacitated Clergy Fund, $10.72; making a total of $28 in all.

Our congregations keep up well all the year round, especially the one at Welsford, and the clergyman has every reason to be encouraged in his work by their hearty co-operation and many acts of kindness.

NEW MARYLAND—REV. H. F. E. WHALLEY.

There is but little to report to the Society from this mission, of which I took charge in November last. I have been unable to do much in the way of parish visiting, but I think I may say I have now made the personal acquaintance of all the adherents of the Church in the mission. One service has been held each Sunday with one exception, when owing to the road being snowed up I was unable to get to the mission. The congregation numbers generally from thirty-five to forty people. The Sunday-school has been revived, and there are now seventeen children attending very regularly, and we hope to have a few more very soon.

I hope to be able to present a class for the holy rite of confirmation in the autumn, before the young men go off to the woods.

New Maryland is not a parish which is likely to grow in population, and therefore we cannot look for a large increase in the number of Church people or communicants; but still it is hoped that there will not be any large falling off in these respects.

RICHMOND—REV. A. W. TEED.

Last November we had the pleasure of a visit from the Bishop when twenty-three candidates were confirmed—eleven at St. Paul's Church, twelve at St. John's (Parish) Church. I can also report that the number of our communicants has been considerably increased.

The thanks of the parishioners are due Mrs. Medley for much assistance and encouragement given: first, by a gift of $30.00 to pay the balance due for painting the rectory mentioned in my last report; second, by a further donation of $5.00 to the Sunshine club; third, by giving two purple banners to St. John's Church; and last, by the placing of a beautiful prayer-book in St. Paul's Church, presented by the S. P. C. K. through Mrs. Medley, as a memorial of our late Bishop.

Further work has been done on the interior of St. John's Church, the west end having been covered with wood. This was finished just before Easter, and cost $70.00, which has been paid. The work of sheathing the interior of the church, which has been rendered necessary by the cracking and breaking of the plaster, goes forward but slowly; yet we should feel encouraged that some progress is being made.

A pleasing feature of the Easter Monday meeting, was the presentation to St. John's Church of a very handsome marked Bible, given by Mrs. Arthur McBride and her daughters, as a memorial of the late Arthur McBride.

A Sunday-school has been organized at St. Paul's Church, and some twenty scholars enrolled. As the Sunday-schools at the Parish Church and at Watson Settlement have a fair attendance, there are now more scholars under instruction than at any previous time of my rectorship of Richmond.

There are, I need scarcely say, discouraging features in connection with the work of the Church in the mission; but I have mentioned some of the encouraging features, and I am thankful to be able to report them.

The parish registers for the year ending May 1st, show seventeen baptisms, one marriage, four burials.

SACKVILLE—REV. C. F. WIGGINS.

The last year has been a most anxious one in the history of the parish, in that last Easter brought us face to face with a serious deficit that it was not in the power of the people to make up. This state of affairs has been brought about by the serious loss we have sustained through the removals and death of some of our most liberal supporters. I am happy to say, however, that the Board has been pleased to take our case into consideration, and by the proposed amalgamation of the Mission of Baie Verte with this parish hopes to give us such aid as will enable us to meet necessary demands, and so continue the work of the Church in this populous and most important centre. His Lordship the Bishop was appointed to carry out these arrangements and to make such provision as he deemed best for the maintenance of the parish. He came to us on the 14th of June to set in order this new arrangement and also to administer the rite of confirmation. Eleven candidates were presented, and three for baptism. His Lordship was accompanied by the Rev. A. A. Bryant, the newly appointed missionary at Prince William. Notwithstanding our financial difficulties St. Paul's Church and school-house have received two good coats of paint during the last year, and the insurance on them and the rectory has been duly kept up. The services in the two churches have been regularly kept up, and the work of the Sunday-schools has been fairly successful. The subscription lists in aid of the Society have been duly circulated, but I regret to say that the amount will not be quite so much as last year; we hope, however, that an improved state of affairs may enable us in the future to atone for this deficiency.

SALISBURY—REV. CHAS. H. FULLERTON.

In reviewing the work done by me in this Mission during the past year I cannot say that it has been of an encouraging nature. Whilst endeavouring to perform the duties pertaining to the sacred office of a minister in holy things, I oftentimes feel that I am labouring alone in this mission field, and oftentimes I have been inclined to wish that my lot had been cast in some other locality where more generous assistance could be given me by lay members of the Church than there is here.

It is very depressing to any clergyman who has the true interests of God's Church at heart to find only a small number each Sunday assemble for worship in the various churches in which he officiates, but I suppose he should not complain, provided he finds that most of those who claim to be Churchmen are regular attendants at God's house.

I find that some of the young people in this mission who have never become acquainted with the distinctive principles of the Church into which they have been admitted by holy baptism, are very lukewarm in their attachment, and so one needs not wonder that, in too many instances, their attendance at the services of the Church is very irregular.

The services in some of the churches are not as bright and hearty as they might be if the few that we have would consider it their duty to respond in an audible manner, and would only sacrifice more of their time than they do in making the necessary preparation for a proper rendering of the musical portion of the public services.

But notwithstanding the discouragements I have met during the three years of my pastorate I have never lost all heart in the work. I shall remain at my post and do all I can in my feeble way to advance the spiritual interests of the scattered sheep of Christ's flock in this mission, hoping still that the darkest days in our history are about over, and that a bright future is at hand.

I am very thankful to report that our contribution to the D. C. S. has been paid during the past year, but at the same time I do not think that my people can give any more money at the present time than they are now raising towards my support, and the payment of current expenses of the parish. The rectory and several of the churches need extensive repairs, and we find great difficulty in securing the funds to enable us to make them. I am glad, however, to say that a small sum of money was raised last summer which has been expended upon the rectory, and some repairs are to be made on St. Andrew's Church, Petitcodiac, and St. Paul's, Havelock.

No candidates have been confirmed in this Mission during the past ten years or more, but we are looking forward with much pleasure to a visit from His Lordship the Bishop of the Diocese, on July 8, when a small number of candidates will receive "the laying on of hands."

ST. ANDREWS AND CHAMCOOK—REV. CANON KETCHUM.

The Rev. Canon Ketchum reports that he hopes, when the contributions for the general purposes of the Society are completed, for an amount at least equal to that of last year, and that efforts are being made to increase it.

A full statement will be made shortly.

ST. DAVID—REV. J. W. MILLIDGE.

There is nothing of special interest in the work of this mission to report this year. Services have gone on as usual: the young have been baptized, the dead buried, and the sick and aged visited in their homes. Last winter was a very favourable one, and it was comparatively easy to keep up the services both Sunday and week-day with great regularity.

We have had great difficulty in making up the assessment laid upon us by the D. C. S. Indeed, it can scarcely be said to be altogether made up by the people. As appears from page 210, report of D. C. S. for 1894, $65.70 was supplied by the missionary. It is true that the deficiency was somewhat reduced by a contribution from Hill's Point of $10.36, not paid in time for the printer; yet as all the offertories and collections from every church and station, with one exception, are taken for the assessment, it follows that all incidental expenses such as wine for the holy communion, insurance of rectory, assessment for Synod, etc., etc., must be met out of the private funds of the missionary, thus materially reducing the stipend for the work in a mission forty miles in length, with six churches and three stations.

SAINT GEORGE AND PENNFIELD—REV. RANALD E. SMITH.

The churches in St. George and Pennfield have been making good progress during the past year. Increasingly large congregations have been in attendance. The Sunday-schools are doing a good work; a good staff of teachers has been at work, male and female; they find Bishop Doane's Manual a great help and replete with all necessary instruction. There is a large Young Men's Bible Class, taught by a member of the Brotherhood of

St. Andrew, in St. George; and, in Pennfield, a large Young Women's Class, also taught by a brother. A Young Men's Class is to be formed in this parish immediately. So both Sunday-schools are flourishing and have a large attendance. We have a chapter of the Brotherhood, in each parish, doing a good work. The church corporation has purchased a lot of ground adjoining the church in St. George and have put a good fence round it. During the winter and spring that persistent old fellow, "hard times," put in an appearance; the granite business being dull, and a strike having occurred, many of the Church young men were compelled to seek employment in the United States; but we are fighting him and expect to drive him into the corner. Too much prosperity is not good, and difficulties stimulate. Our Lenten services were better attended than ever before, having almost Sunday congregations, especially during holy week. We are hoping to see our Bishop and to have a confirmation in each parish this coming autumn. The collection for the D. C. S. is not completed, but we expect to collect the required amount.

ST. JOHN—VEN. ARCHDEACON BRIGSTOCKE.

The statement of the contributions of this parish up to date is as follows:

This report is incomplete, as the work of collecting subscriptions is still being effected.

To the General Purposes Fund:

The two yearly offertories—			
October, 1894, ...	$27 37		
April, 1895, ...	72 32		
		$99 69	
Contribution from Missionary working party,		300 00	
Contributions from Sunday-school:			
(*a*) Special Lenten offerings to the "Children's Mission Fund,"	$63 54		
(*b*) Other offerings during the year to "General Purposes Fund,".	36 46		
		100 00	
Subscriptions for General Purposes up to date,		386 09	
			$ 886 59

Offertories towards Diocesan objects:

(1) Education of children of clergy,	$32 96	
(2) Bp. Medley's Scholarship Fund	49 04	
(3) Widows and Orphans Fund,	9 14	
(4) Special subscriptions to the "Incapacitated Clergy Fund,"	45 00	
		136 14
		$1,022 73

ST. MARK—REV. J. DE SOYRES, M.A.

Contributions to Widows and Orphans Fund, $17.00; to Incapacitated Clergy Fund, $10.00; to General Purposes, $183.41. Total, $210.41.

ST. MARTINS—REV. A. A. SLIPPER.

It is just a year since I took charge of this parish, and although there have been, and still are, some things to discourage one, yet on the whole I have reason to thank God for His blessing on my efforts.

There is one church, Holy Trinity, in St. Martins, and the services have been well attended. I have had an early celebration of the Holy Eucharist once a month throughout the year, with an average of about ten communicants, and it is in St. Martins itself that the work is most hopeful.

There are two outside stations, viz., Tynemouth Creek and Greer Settlement, at each of which service has been held once a month, but the number of Church people in these places is very small. Soon after coming to the parish I organized a Bible Class, and the average weekly attendance has been about twenty. On November 12 last His Lordship the Bishop visited St. Martins and confirmed 27 persons, 23 of whom have since become communicants.

As the number of Church people is so small the matter of raising the $400 assessment is one of considerable difficulty. Our Sunday-school is in a flourishing condition, and recently, with the help of the Bishop, we were enabled to get a new library from the S. P. C. K. in England. Some necessary repairs are badly needed on the rectory, and I am afraid we shall be compelled to

seek outside pecuniary assistance to enable us to accomplish this object. The Women's Aid Association deserve great credit for their indefatigable perseverance. At their last sale of work, on the 24th of May last, $62.13 was realized. There have been 11 persons baptized—7 infants and 4 adults, 4 marriages and 7 deaths.

ST. MARYS—REV. J. R. PARKINSON.

The past year has carried with it its own amount of usual missionary work. The services in the four churches of the parish have been held without any intermission, the attendance has been uniformly good, a larger number of adult baptisms have taken place than usual, and a larger number confirmed than any time before during the last five years. The St. Marys branch of the Churchwomen's Aid Association has done as good work this year as ever; they by their efforts have cleared the debt on the church hall, the Girls' branch have by *their* work placed new windows in the church hall, and it is hoped that the building will be further renovated and repaired within a short time, and so become more available for any church work for which such a building may be used, and made, as time passes, of continual value to the parish. During Lent of 1895, a chapter of the Brotherhood of St. Andrew was instituted in the parish, and it has a roll of eighteen members; although this chapter has been a short time at work, it has aroused an interest among the young men for the church and its work, which promises a sustained and growing knowledge in Church principles and practical religion which is of great value; it has already brought about a regular attendance at church on the part of several young men who only came occasionally before; and the Bible classes have imparted knowledge which the members of the Brotherhood declare has opened out to them a world of interest of which they had not thought before. The rector of the parish wishes to take this opportunity of expressing his unqualified satisfaction in the Brotherhood as an organization and its influence as a means of extending the teaching of the Church and bring souls to Christ.

In the (English) *Guardian* of June 5, of this year, there is a very notable article entitled, "The Church in a Colonial Diocese." In this article, which is worthy of the widest circula-

tion and study among Churchmen, the great need set forth is definite and clear teaching of the book of common prayer in its plain and decided meaning: this teaching the Brotherhood of St. Andrew in this parish take great satisfaction in extending.

The parishioners generally have nobly exerted themselves to support the D. C. S., and to acknowledge the great and generous help given to this parish by the D. C. S. for many months after the disastrous fires in 1893.

The record of work briefly for the past year is as follows:

Services—Sundays, 260; week days, 156; holy days, 71. Holy Communion—public, 132; private, 12. Baptisms, 42; marriages, 9; burials, 4. Confirmed—Parish church, 19; Nashwaak church, 21, total, 40. Parochial visits, 1557 *(circa.)*

ST. STEPHEN—REV. O. S. NEWNHAM.

The work of the Church in an old settled parish like that of St. Stephen does not present much material from year to year for the relating of stirring incidents. We desire to assure the D. C. Society that our interest in the Home Mission work of the diocese does not flag. It is quite true that for the past year or so we have not been able to give as much to the funds of the Society as we would, but when it is stated that the congregation of Christ Church is made up nearly altogether of working people, that it is not a large congregation, and that during the past three years we have lost from our yearly income, by removals from the parish, and from other causes, not less than $300, the reason this decrease is explained. The congregation is actually giving $200 per annum more than it was three years ago.

I am glad to be able to report that, although the town of St. Stephen has not increased in population, yet our congregations are larger than they were, and that we have also more communicants and a greater number of scholars attending Sunday-school. I also thankfully testify to the peace and harmony which exist in our congregations, and the hearty and loyal support which I constantly receive in all Church work. Last summer the Young Women's Guild, which since its formation several years ago has done much for the Church in the parish, supplied the money to paint the exterior of the church, which has much improved its appearance. The Guild has also done much to improve the church grounds.

The Church work begun at Milltown four years ago is still continued, and the Sunday-school there is in good working order; and although we lost a number of persons from the congregation by removals during the time the cotton mill was closed last year, yet there is much to encourage. Milltown is this year giving $50 towards the rector's stipend, and two members of the parish vestry, as also one of our delegates to the D. C. Society, belong to that congregation.

In conclusion we congratulate the Diocese on having celebrated its jubilee, and assure the Right Rev. the Lord Bishop, and the D. C. Society, of our loyal and hearty support in Diocesan and Church work.

SHEDIAC—REV. A. F. B. BURT.

Though conscious of many defects and shortcomings, through the good hand of our God upon us we, are very thankful to be able to report a year of successful progress in this parish, with, perhaps, more evidence of the fruits of our labours than often falls to the lot of the workers in the Master's vineyard—much more, truly, than we have either deserved or dared to hope. Most gratefully do we record it, that all may rejoice with us and praise God for His goodness towards us. In spiritual things we have plain proofs of the power of the gospel of Jesus Christ in the altered lives and conduct of many of our number; visible strivings for a closer personal union with and service of the Divine Head of the Church: surely it is true that is said, "My word shall not return unto me void." Several communicants have been added to our list; most of whom, though confirmed many years ago, have never come to the Lord's table at all, or have for a long time totally neglected the sacred memorial of a Saviour's love. Others have voluntarily presented themselves for confirmation, and will receive the rite in August, when we expect a visit from the Bishop.

Sunday afternoon services have been opened up on the Dorchester road; and the services on the Moncton road are held twice a month, instead of monthly, as heretofore. These services are exceedingly well attended, both by the Church members and also persons of all denominations. This summer, there are four Sunday-schools in various parts of the parish; all superintended by earnest laymen, and doing a good work.

The various agencies, auxiliary to the chief work of the Church, maintain their efficiency, with the exception of the Women's Aid, which, finding but little field for its energies in a country place like this, has suspended its operations. The parish club does good work in bringing the young people socially together; and, during the coming winter, we hope to extend its character in the direction of literary improvement. The members of the choral class, by most faithful and painstaking study, have materially improved the musical rendering of the psalmody in the services. At St. Andrew's Church, several young people have united in carrying on a small business, supplying some wants of summer visitors, and they devote the profits of their venture to the fund for re-laying the foundations of the church. This is an especially commendable effort, being purely voluntary on the part of the promoters who take all risks of their business, and do not seek the prestige of the name or auspices of the Church to aid them in any way.

The sum of $235.00 has been paid off the debt upon St. Martins, and a temporary vestry-room ceiled in and furnished in the tower, which will serve until the contemplated enlargement of the chancel is accomplished, when a permanent vestry will be added in its proper place.

The Church of St. Andrew's has been repaired and painted at a cost of over $135.00; the money needed for that purpose having been placed on the offertory plates at the harvest thanksgiving service last October.

For these things which our people have so lovingly done, we desire only to exalt the name of Him alone, by the power of whose gracious Spirit—none other than that—they are influenced to labour in His name. Our defects, unquestionably, are legion: O for grace to overcome them! Our greatest need, perhaps, is the need of earnest prayer: prayer which wrestles with God, and will not let Him go except He bless us. This ought to be far more general among our people than it is, and must be, before the fullest blessing of God can rest upon our parish. It is wonderful how many people have put the wrong foot forward!—how many would have one look upon them as "staunch—good—Churchmen," before they have sought to consecrate themselves to be personal followers—"copiers"—of the Lord Jesus! What need there is to remember and obey the word, "Seek ye FIRST the kingdom of God and His righteousness," that "all these things" may be added AFTER.

SIMONDS—REV. L. A. HOYT.

My report, this year, has in it nothing new nor strange, but must be a simple record of work done in humble hope of the Divine blessing. Many kind friends have given me much encouragement by showing their sympathy with the parish in kind words and in a more substantial manner. I may mention a donation of Bibles from Trinity Church, a surplice through the Reverend Canon DeVeber, a cash donation to the parish from two organizations of St. Paul's (1, the little children of St. Paul's; 2, the missionary girls of St. Mary's), Sunday-school papers from Miss Wesley, of St. John, an altar cloth and dosel for Red Head, from some friends in St. John. Mrs. Medley has continued her remembrance of the parish by presenting an altar cloth to Loch Lomond.

The Golden Grove organ fund was closed by a donation from the Bishop and the rector of St. Mark. For all this I express my thanks.

Many kind friends are thanked for their contributions to an organ fund at St. Thomas's Church, Black River, so that we hope that we may have an organ for that church by October.

I found the country in the neighbourhood of All Saints' Church, Loch Lomond, so depopulated, that I felt obliged to divide that district, and, following the population, to hold services at Garnett's and Upper Loch Lomond. I find the change to be a profitable one.

The Bishop of the diocese held confirmations at St. Thomas's Church, Black River, and at Red Head, which has been a great source of strength to the parish.

The thanks of the parish are due to Mr. Corbyn Whoolton, through whose generosity a title has been secured for a graveyard at Golden Grove, around which a substantial fence has been erected by the parishioners.

Upon a review of the year's work, I find much for which I feel thankful and encouraged.

SPRINGFIELD—REV. A. J. CRESSWELL.

The services of the Church in this parish have been conducted regularly during the past year. That the people certainly appreciate their privileges is shown by their regular attendance at the services, and also their hearty responses. A reference to

the parish register shows 8 baptisms, 4 marriages, 6 funerals. We were glad to welcome the Bishop on April 17th, for the purpose of confirmation. The roads were particularly bad, and yet the churches were filled by devout congregations, and the impressive addresses of the Bishop were listened to with rapt attention; 30 were confirmed and have since become constant communicants. There has also been material improvement in the parish. Trinity Church has been beautified by the addition of eight new windows, with roughened glass, similar in shape to the east window. The beautiful graveyard, too, has been improved by a new substantial wire fence, with cedar posts. I feel that we now possess one of the best country parish churches in the diocese. The rectory, too, has been thoroughly painted, and the barns repaired. The "Women's Aid" has rendered substantial financial support to the Church in this parish. In the Church of St. Simon and St. Jude we have placed two large hanging reflector lamps. Weekly meetings are held in the rectory under the presidency of the rector's wife. We are indebted to Mrs. Medley for her kind gift of altar linen, made last week. I feel I cannot conclude this report without referring to many kind acts shown me by my parishioners and others during my nine years incumbency.

VICTORIA—REV. W. H. BARNES.

This parish, after a vacancy of some fifteen months, obtained a rector in November, 1894. The result of eight month's work, so far as it can be traced by outward signs, gives reason for much thankfulness and encouragement. The work of re-building the church destroyed by fire in February, 1893, has been commenced, and will, it is hoped, go steadily on. The financial strain, however, has been for some time past, and still is, heavy upon this self-supporting congregation, neither large in point of numbers, nor containing any wealthy members. The amount contributed to the funds of the D. C. S. must therefore necessarily fall below what the people would like to give. But with the Divine blessing we hope in another year to be able to do more towards the maintenance and extension of the Church in the diocese.

WATERFORD AND ST. MARKS—REV. ALLAN W. SMITHERS.

During the past year the most notable event in our parish life was the visitation of the Lord Bishop of the diocese, when forty-five persons received the holy rite of confirmation. Large classes were presented in Waterford and in the sister parish of St. Marks; and the Bishop most cheerfully undertook a journey to Cedar Camp, when a dying man and his wife received "the laying on of hands." His Lordship spent two days with us, like a true apostle, "confirming the souls of the faithful, and exhorting them to continue in the faith."

During the fall and winter months I have to report a slight falling off in the average attendance at Divine service, owing to the fact that almost two-thirds of our men were engaged in lumbering in the vicinity of Little and Big Salmon Rivers, at Goose Creek, and at Point Wolfe. Since Easter, however, there has been a marked improvement in the average attendance, alike in the churches which I serve and in the school-houses and halls where services from time to time are held.

Of the seven marriages registered since last July, six were, I am glad to report, solemnized in the church; with three exceptions, all the children baptized have been brought to the church, and in almost every case the mothers have complied with the Church's rule, making their thanksgiving after child-birth before the service of public baptism.

At Waterford, thanks to the unceasing efforts of the Sewing Guild and the voluntary labour of many of our parishioners, a tower has been added to the parish church, and our new bell — the gifts of our female communicants — has been placed in position, and now calls together the faithful for prayer and for praise. It has been calculated that about one-half of the expense in connection with the building of the tower has been saved by voluntary labour. The tower is fifty-five feet high, with open belfry, and is surmounted by the emblem of our faith. The churchyard has been fenced in, and an effort is being made to improve and beautify the approach to the church.

The services at the mission room of St. Marks, Sussex, have been very well attended during the past twelve months, our numbers being considerably augmented by friends from the adjacent parish of Holy Trinity, Sussex.

By an adroit stroke in financing we have reduced the debt on the mission to the amount of $150.00; and our warmest thanks are due to Mr. George E. Fairweather for his generous acceptance of an offer which saves our vestry almost $20.00 a year.

At Jeffries' Corner, and at our other outposts, the services seem to be appreciated, and the people appear to be gradually rising to a sense of their responsibilities as members of the Church.

I must add one word about our Sunday-school work, which always presents peculiar difficulties in a country mission. We have, at present, four schools, two of which were kept open during the past winter. In response to the lenten appeal, our little ones raised for the "Children's Special Mission Fund" the sum of $7.25; and for the Bishop Medley Memorial Fund, $5.00. About $15.00 has been expended in purchasing supplies for our schools; and recently we have added forty new books to one of our libraries.

This year the mission has been fortunate in securing the services, as lay reader, of Mr. Arthur Cowperthwaite, who has just graduated from the University of New Brunswick.

The work in connection with this mission is such, that I think the B. H. M. would be justified in giving a little assistance during the summer season, as I must confess my inability to continue certain new phases of work taken up unless some help is given. At present, I have usually four services every Sunday, and, in addition, I am obliged to superintend a Sunday-school, and conduct a Bible-class.

In conclusion, I must make reference to the loss which the mission has sustained in the death of the late Rev. Alfred Weeks, whose ready help and loving advice did so much to cheer us in our work. His work and his worth, his tender sympathy, and his generosity, will long remain green in the hearts of all those who had the privilege of knowing him. May he rest in peace.

WESTMORLAND—REV. D. M. BLISS.

I regret not being able to forward explicit information respecting our collections for the D. C. S. The parish is being canvassed in the cause, and the result will be sent in as soon as possible.

WOODSTOCK, WAKEFIELD, NORTHAMPTON, AND BRIGHTON—VEN. ARCHDEACON NEALES.

In reviewing the past year of the history of this mission there are not a few events of interest to recall. We look back to the last meeting of the Synod and Society as held in Woodstock, both as an event full of pleasant reminiscences, and as having quickened and enlarged the interest of many among us in the welfare of the Church throughout the diocese.

WOODSTOCK.—In January last a chapter of the Brotherhood of St. Andrew was formed, and it has already done good work in fulfilment of its "rule of service." I have had the valuable assistance for the past six months of Mr. Harry B. Smith, Lay Reader, from the Diocese of Niagara, and hope to retain his help for some time longer, until he returns to Trinity College, Toronto, to further pursue his studies in preparation for Holy Orders. Of those whom it has pleased God to call from us to their rest, I would mention the names of Maria and Caroline Ketchum, the elder sister following the younger within a few days. Their love for the Church, and their faith in their Divine Redeemer, were shewn in all their life of loving service. "They were lovely and pleasant in their lives, and in their death they were not divided." Just before they were called away they had added the sum of $500 to the endowment of the parish, an example which ought to and might well be followed by many as a return for the many blessings enjoyed by them in the Church during their lifetime.

I still continue to have the grateful assistance of a faithful staff of teachers in our Sunday-school, with Mr. W. M. Connell as the superintendent. The Women's Aid Association is, as ever, untiring in its labours, and the branches of St. Agnes Guild still bestow their loving and reverent care in our churches.

The work at Benton, under the care of the Rev. C. A. S. Warneford, has many proofs to give of the success of his faithful labour, of which I leave him to report.

WAKEFIELD.—The services are kept up with regularity in St. Peter's Church, but, for the present, are discontinued at Victoria Corner, owing to the removal of members of the Church, as well as the want of a suitable place in which to worship. We have met with a very heavy loss in the death of Oscar W. Thistle, at Victoria Corner, from the effects of burning, after a fortnight of intense suffering, which he endured to the end with wonderful fortitude and faith.

NORTHAMPTON.—Services are held regularly here on the fourth Thursday of every month.

In lieu of the services at Victoria Corner I have begun, with the consent of His Lordship the Bishop, regular monthly services at Hartland, a growing village in the parish of Brighton, near Victoria Corner, on the opposite bank of the river St. John, where there are a good number of members of the Church very desirous of its ministrations.

I am looking with good hope to the time when the parishes of Wakefield, Brighton, and possibly Northampton, may be set off as a separate mission, and when I may confine my work to Woodstock, which affords ample scope for more power and energy than I can boast of.

I wish in conclusion to express my grateful thanks for the unvarying kindness which has been shown me by the members of the Church, throughout the whole mission, for all the past years of my ministry among them, giving me good reason for being assured that there is at least not any very wide alienation in thought and feeling between priest and people.

Reports received too late for insertion in their place will be found inserted before the subscription lists farther on.

PROCEEDINGS OF THE GENERAL COMMITTEE.

MONCTON, N. B., Tuesday, July 2, 1895.

In accordance with the provisions of the Constitution of the Diocesan Church Society, the General Committee met this day in the Odd Fellows' Hall, at 9.30 o'clock, A. M. (standard time), the Right Reverend the Lord Bishop, President of the Society, in the chair.

Prayers.

The Secretary called the roll of members, all being present at this or the succeeding meetings except those whose names are printed in italics.

President:

The Right Reverend the Lord Bishop.

Vice-Presidents:

The Venerable the Archdeacon of Saint John.
The Venerable the Archdeacon of Fredericton.

Sir S. L. Tilley, K. C. M. G.
William M. Jarvis. Esq.
Sir John C. Allen, LL. D.
George A. Schofield, Esq.
Rev. Canon DeVeber, M. A
Rev. Canon Ketchum, D. D.

Secretary:

Rev. W. O. Raymond, M. A.

Treasurer:

George E. Fairweather, Esq.

Auditors:

James S. Beek, Esq.
G. Sidney Smith. Esq.

Executive Committee:

T. C. Allen,
A. G. Beckwith,
John Black,
George Burchill.
J. R. Campbell,
John B. Forster,
Judge Hanington,
I. Allen Jack,
W. K. Crawford,
C. F. Kinnear,
C. A. Macdonald,
W. Michel,
John Moore,
Eldon Mullen,
Alfred Porter,
T. B. Robinson,
A. F. Street,
A. A. Sterling.
H. L. Sturdee,
V. W. Tippet,
C. N. Vroom,
C. W. Weldon,
Judge Wilkinson.

Rev. Wm. Jaffrey,
" *D. I. Wetmore,*
" *Geo. Schofield,*
Rev. T. W. Street,
" *R. Mathers,*
" P. Owen Jones,
Rev. W. Eatough,
" A. A. Bryant,
" *W. Hays.*

Parish or Mission.	Clergy.	Lay Deputies.	Substitutes.
Addington	Rev. P. G. Snow.	*Wm. Rennels,* *Kilgour Shives.*	....
Andover	" S. Neales.	*C. LeB. Moles,* *F. N. Welling, M. D.*	*A. E. Kupkey.* *C. E. Pickett.*
Baie Verte		*William Prescott,* *Godfrey Siddall.*	....
Bathurst.	" *D. Richards.*	*Samuel Bishop,* *John E. O'Brien.*	*Sylvanus Payne.* *William Good.*
Blackville	" C. O'D. Baylee.	*R. C. Boyes,* *P. Coughlin.*	....
Blissfield	" H. Montgomery.	*Geo. A. Wathen.* E. W. Gardner.	*Joseph Doak.* *W. Whyte.*
Bright	" R. W. Colston.	*Henry Burtt,* *Samuel J Smith.*	*William Sloat.* *O. E. Morehouse, M.D.*
Burton	" H. E. Dibblee.	Henry Wilmot, C. E. A. Simonds.	*R. D. Wilmot, M. P.* *Robert S. Hughes.*
Cambridge	" A. J. A. Gollmer,	*Morris Scovil,* *Peter Knight.*	*Wm. Springer.* *James Dykeman.*
Campobello	" W. H. Street,	.....	.....
Canning		.....	.....
Canterbury	" *C. S. Warneford,*	.....	.....
Carleton	" W. H. Sampson.	Wm. J Cornfield, Charles Pidgeon.	*Joseph Mosher.* *Samuel Sewell.*
Chatham	" Canon Forsyth.	*Judge Wilkinson,* George Burchill	*J. P. Burchill, M. P. P.* *F. E Winslow.*
Dalhousie	" H. B. Morris.	*J. S. Morse,* *H. A. Johnson.*	....
Derby	" C. O'D. Baylee.	*George Chambers,* *Wm. Allison.*	....
Dorchester	" J. R. Campbell.	A. W. Chapman, H. W. Palmer.	John B. Forster, *W. D. Wilbur.*
Douglas	" R. W. Colston.	*W. N. H. Clements,* *J. de L. Robinson.*	*Fred. P. Robinson.* *John Johnston.*
Fredericton	" Canon Roberts,	*C. S. Brannen,* *C. W. Beckwith.*	*E. Wilkinson.* *A. R. Tibbits.*
" Cathedral,	Very Rev. Dean Partridge.	*J. S. Beek,* *G. E Fenety.*	*T. Carleton Allen.* *Eldon Mullen.*
Gagetown	" N. C. Hansen.	*G. DeVeber,* *T. H. Gilbert.*	*T. W, Gilbert.* *A. Vail.*
Gordon and Lorne,	" *J. R. Hopkins.*	.....	.....
Grand Falls		*P. G. Fraser,* *John R. Wade.*	*H. R. Fraser.* *Hugh Taylor.*
Grand Manan	" W. S. Covert.	*Manfred Daggett,* *Wesley Newton.*	....
Greenwich	" D. W. Pickett.	*Hermann Belyea,* *J. B. Gilchrist, M.D.*	*W. Ludlow Belyea.* *W. S. Belyea.*
Hampton		.....	.....
Hardwicke	" W. J. Wilkinson.	*T. H. Williston,* *J. B. Williston.*	*J. G. Williston.* *Wm. McLeod.*
Johnston	" C. P. Hanington.	Chas. F. Cody, T. H. Pearson.	*Thos. Pearson.* *Geo. Cody.*
Kingsclear	" H. Montgomery.	*F. W. Clements,* *W. D. Allen.*	*Thos. Murray.* *P, C. Powys.*
Kingston.	" *H. S. Wainright,*	.....	.....
Lancaster.	" *W. LeB. McKiel.*	*James Bryant,* *Walter Dean.*	....
Ludlow	" H. Montgomery,	*John Murphy,* *P. Saunders.*	*John McAleer.* E. W. Gardner.
Madawaska	" *J R. Hopkins,*	.....	.....
Maugerville	" H. E. Dibblee.	.....	.....

Parish or Mission.	Clergy.	Lay Deputies.	Substitutes.
Moncton	Rev. E. B. Hooper.	W. D. Martin, R. W. Hewson.	*J. H. Wran.* *D. S. McManus.*
Musquash	" H. M. Spike.	*R. T. Mawhiney,* *Chas. Longuel.*	*Wolford Smith.* *Joseph Smith.*
Newcastle	" J. H. S. Sweet.	*E. Lee Street,* *J. W. Davidson.*	*J. G. Kethro.* *R. L. Maltby.*
New Denmark	" *N. M. Hansen,*	*J. Lund,*	.....
New Maryland	" H. F. E. Whalley.	*Lewis Fisher.* *Jonas Clarkson,*	....
Norton	" E. A. Warneford.	*Robert Baxter,* *J. E. Fairweather.*	*Chas. E. Dixon.* *John Raymond.*
Peel	" *J. E. Flewelling.*	.....	.....
Pennfield	" R. E. Smith.	.....	.....
Petersville	" W. B. Armstrong.	*M. McKenzie,* *R. A. Graham.*	*W. J. Woods.* *W. Howe.*
Point du Chene	" A. F. B. Burtt.	*H. H. Schaefer,* *E. J. Smith.*	....
Portland	" R. P. McKim.	*Sam'l G. Kilpatrick,* *Wm. H. Smith.*	....
Prince William	.....	*Wm. McMullin,* *Andrew Gartley.*	....
Queensbury	" *E. W. Simonson.*	George Ingraham.	.....
Richibucto	.....	John Stevenson, *William Hudson.*	....
Richmond	" A. W. Teed.	*William Stokes,* *Andrew McIntyre.*	*Ellis Cunliffe.* *H. N. Jameson.*
Rothesay	" G. E. Lloyd.	A. C. Fairweather J. M. Robinson.	....
Sackville	" C. F. Wiggins.	*W. C. Milner,* *Capt. Wm. Milner.*	*J. F. Allison.* *H. R. Fawcett.*
Salisbury	" C. H. Fullerton.	*G. F. Fowler,* *John Douglas.*	....
St. Andrews	" Canon Ketchum.	*N.G. D. Parker, M.D.* *Wm. D. Forster.*	*W. M. Magee.* *J. D. Grimmer.*
St. David	" *J. W. Millidge.*	*Geo. H. Davidson.* *Charles Maxwell.*	....
St. George	" R. E. Smith.	.....	.....
St. James	" A. D. Dewdney.	*C. H. Smith,* *R. W. Crookshank.*	....
St. John	Ven. Archdeacon Brigstocke,	J. M. Taylor, *W. S Fisher.*	*Dr. Robertson.* *H. H. Pickett.*
St. John Baptist	" J. M. Davenport.	H. A. Harvey, Hard Peters.	*E. T. Sturdee.* *R. Rodgers.*
St. Mark	" John de Soyres.	R. B. Emerson, H. C. Tilley.	*Walter Scott.* *G. G. Ruel.*
St. Marks	" A. W. Smithers.	*Nelson Jeffries,* *H. McIntyre.*	*B. Lisson.* *John Lynch.*
St. Martins	" A. A. Slipper.	*Joseph Kennedy,* *William Wilson.*	Cudlip Miller, Sr. .....
St. Mary	" W. O. Raymond.	Henry Town, *S. G. Olive.*	*E. V. Godfrey.* *W. W. Wetmore.*
St. Marys	" *J. R. Parkinson,*	*Geo. Armstrong,* *James Ruel.*	*Geo. Blaney.* *Winslow Tilley.*
St. Paul	" A. G. H. Dicker.	Thos. R. Jones, J. R. Campbell.	*Bowyer S. Smith.* *Frank P. Starr.*
St. Stephen	" O. S. Newnham.	C. N. Vroom, J. M. Deacon, M. D.	*E. G. Vroom.* *S. J. Topping.*
St. Stephen (Trinity),	" J. F. Bryan.	.....	.....

Parish or Mission.	Clergy.	Lay Deputies.	Substitutes.
Shediac..	Rev. A. F. B. Burt.	H. A. Scovil, *S. J. Welling.*	*G. L. Welling.* *G. W. Welling.*
Simonds	" L. A. Hoyt.	.....	.....
Southampton.....	" E. W. Simonson.	*John McElwain,* *Patrick Lockard.*	*Henry Blaney* *J. K. Pinder, M. P. P.*
Springfield.....	" A. J. Cresswell,	J. Henry Marvin, *T. T. H. Scovil.*	*Philo L. Northrup.* *W. B. Scovil.*
Stanley	" A B. Murray.	*Andrew Douglass,* *William Biden.*	*H. G. Gregory, M. D.* *J. A. Humble.*
Studholm		*H. M. Campbell,* *Jas. H. Manchester.*	C. H Foshay. *J. W. Derry.*
Sussex		.....	.....
Upham	" *S. J. Hanford.*	Andrew Sherwood, *William DeMill.*	....
Victoria	" W. H. Barnes.	E. J. Wetmore, *V. W. Tippet.*	*C. F. Tilton.* *Edward P. Raymond.*
Wakefield	Ven. Archdeacon Neales,	Harry B. Smith, *John Harper.*	*Albert Simonson.* *John N. Harper.*
Waterford.....	Rev. A. W. Smithers.	*E. M. Richardson,* *W. Buchanan.*	*Robert Hawkes.* *James Robinson.*
Welsford		.....	.....
Westfield.....	" H. T. Parlee.	.....	.....
Westmorland... ..	" *D. M. Bliss.*	.....	.....
Wicklow	" *J. E. Flewelling.*	*F. M. Brown, M. D.* *Thomas Orchard.*	....
Wilmot....	" *J. E. Flewelling.*	....	.....
Woodstock	Ven. Archdeacon Neales,	Julius T. Garden, *T. C. L. Ketchum.*	*C. L. S Raymond.* *H. S. Wright.*

The minutes of the last meeting of the General Committee, as printed in the Annual Report of the Society for 1894, were, on motion, duly seconded, taken as read and were confirmed.

The Secretary presented and read his annual report.

Reports from the various Parishes and Missions were presented and read by the Clergy in charge of the same.

The Secretary presented the statistical returns from the Parishes and Missions for the year ending 30th April, 1895. *(See Appendix A.)*

The Secretary presented and read the annual report of the Executive Committee. *(See Appendix B.)* Also the reports of the Finance Committee of January 2 and June 1, 1895. *(See Appendix C.)*

On motion, duly seconded,

Resolved, That the reports now read be received, and together with the statistical returns be presented at the Anniversary Meeting as a part of the report of the General Committee.

Mr. G. A. Schofield, from the Committee on the Amalgamation of the D. C. S. and Synod, presented and read the following report:

To the Lord Bishop and the General Committee of the Diocesan Church Society,—

The Committee appointed at the last meeting of the General Committee to report such amendments of the Acts of Assembly, Constitution, Canons, Rules and Regulations as may be deemed necessary to carry the union of the Diocesan Church Society and the Diocesan Synod into effect, beg to report:

1. That they have met and consulted with the Committee of the Synod on the same subject.

2. That they have revised the draft of a Bill for carrying the proposed union into effect, which revised Bill they submit herewith. *(See Appendix I.)*

3. In presenting their report the Committee ask that they may not be considered as debarred from suggesting or supporting individually any alterations which upon debate may appear to be required.

All of which is respectfully submitted,

Signed on behalf of the Committee,

H. T. FREDERICTON,
Chairman.

It was, on motion of the Venerable Archdeacon Brigstocke, seconded by Rev. Canon Forsyth,

Resolved, That the Committee on the Incapacitated Clergy Fund, together with the Rev. J. M. Davenport and T. B. Robinson, Esq., be requested to reconsider the application of the Rev. A. F. Hiltz with a view of granting him as large an annual pension as the fund in their judgment will allow.

On motion the Committee adjourned to 2.30 P. M.

The Committee met at 2.30 P. M. pursuant to adjournment, the Lord Bishop in the chair.

It was, on motion of the Very Rev. Dean Partridge, seconded by his Honour Judge Hanington,

Resolved, That the Rev. V. E. Harris, Vicar of Amherst, in the Diocese of Nova Scotia, be invited to take a seat on the floor of the house.

Mr. G. A. Schofield presented and read the report of the Board of Home Missions. *(See Appendix D.)*

It was, on motion, duly seconded,

Resolved, That the report be received, and, with the accompanying missionary schedule and estimate of income, be referred to the Board of Home Missions now to be elected by the General Committee.

On motion, duly seconded,

Resolved, That the General Committee do now proceed to the election of the Board of Home Missions by nomination and ballot.

At the desire of the meeting the Secretary read the names of those certified as duly elected to represent the several Deaneries, namely:

Rev. Canon Forsyth	Chatham	Deanery.
" H. Montgomery	Fredericton	"
" S. J. Hanford	Kingston	"
" J. F. Bryan	St. Andrews	"
" L. A Hoyt	St. John	"
" C. H. Fullerton	Shediac	"
" Scovil Neales	Woodstock	"

The following nominations were then made:

CLERGY.	LAITY.
Very Rev. Dean Partridge,	Lieut. Governor Fraser,
" Canon Roberts,	Wm. M. Jarvis,
" J. M. Davenport,	C. N. Vroom,
" John deSoyres,	A. C. Fairweather,
" G. E. Lloyd,	A. H. Hanington,
" E. B. Hooper,	Hurd Peters,
" A. G. H. Dicker,	W. S. Fisher,
" W. H. Sampson,	R. B. Emerson,
" O. S. Newnham,	H. Wilmot,
" A. J. Cresswell,	John Black,
" C. P. Hanington,	G. A. Schofield,
	T. B. Robinson,
	J. S. Beek,
	S. Schofield,
	H. A. Harvey.

The Rev. W. H. Barnes and Mr. E. W. Gardner were appointed tellers, and on the ballot being taken the following were reported as duly elected:

CLERGY.	LAITY.
Rev. Canon Roberts,	Wm. M. Jarvis,
" J. M. Davenport,	G. A. Schofield,
" E. B. Hooper,	C. N. Vroom,
" O. S. Newnham,	Lieut. Governor Fraser,
Very Rev. Dean Partridge.	W. Shives Fisher,
	Hurd Peters,
	John Black.

The Secretary presented and read the Auditors' report. *(See Appendix E.)*

The Treasurer presented and read his report. *(See Appendix F.)*

It was, on motion, duly seconded,

Resolved, That the reports of the Auditors and of the Treasurer be received and printed in the Annual Report of the Society.

The Rev. W. Eatough presented and read the report of the Committee on Interesting Sunday-schools in Home Missions and on the promotion of Sunday-schools. *(See Appendix G.)*

It was, on motion, duly seconded,

Resolved, That the report be received and printed in the Annual Report of the Society.

Rev. W. Eatough presented and read the report of the Book Depository Committee with the accounts of the same. *(See Appendix H.)*

It was, on motion, duly seconded,

Resolved, That the report of the Book Depository Committee and the accounts of the Treasurer of the same, be received and printed in the Annual Report of the Society.

It was, on motion, duly seconded,

Resolved, That the General Committee do now proceed to the election of the Executive Committee by nomination and ballot.

The following were then nominated:

T. Carleton Allen,	C. A. Macdonald,
A. G. Beckwith,	John Moore,
John Black,	Hurd Peters,
George Burchill,	Alfred Porter,
J. R. Campbell,	T. B. Robinson,
A. C. Fairweather,	A. A. Sterling,
W. S. Fisher,	A. F. Street,
John B. Forster,	H. L. Sturdee,
Hon. Judge Hanington,	H. C. Tilley,
H. A. Harvey,	Dr. C. W. Weldon,
R. W. Hewson,	Judge Wilkinson,
C. F. Kinnear,	Henry Wilmot.

On motion, duly seconded,

Resolved, That the nominations close.

On the ballot being cast those nominated were declared duly elected as the Executive Committee for the ensuing year.

Mr. G. A. Schofield presented the draft of the Bill submitted by the Committee on the Union of the Diocesan Church Society and Diocesan Synod, and on motion, duly seconded,

Resolved, That the Bill be now considered section by section.

Moved by G. A. Schofield, seconded by Judge Hanington,

That the preamble of the Bill be adopted.—*Carried.*

Moved by G. A. Schofield, seconded by Judge Hanington, That Section 1 be adopted.—*Carried.*

Moved by G. A. Schofield, seconded by Judge Hanington, That Section 2 be adopted.

To which it was moved in amendment by Mr. R. B. Emerson, seconded by Rev. J. deSoyres, to add to the section the following words:

"Provided always that the general control and administration of all the aforesaid funds and property shall be and continue entirely free from any other control than that of a majority vote of the duly qualified clergymen and lay delegates present at the future meetings of the said Diocesan Synod."

On the vote being taken the amendment was lost—yeas, 13; nays, 55.

The vote then being taken on the original motion, Section 2 was declared adopted without amendment.

Moved by G. A. Schofield, seconded by Judge Hanington, That Section 3 be adopted.—*Carried.*

Moved by G. A. Schofield, seconded by Judge Hanington, That Section 4 be adopted.—*Carried.*

Moved by G. A. Schofield, seconded by Judge Hanington, That Section 5 be adopted.—*Carried.*

Moved by G. A. Schofield, seconded by Judge Hanington, That Section 6 be adopted.—*Carried.*

Moved by G. A. Schofield, seconded by Judge Hanington, That Section 7 be adopted.—*Carried.*

Moved by G. A. Schofield, seconded by Judge Hanington, That Section 8 be adopted.

To which it was moved in amendment by Rev. W. H. Sampson, seconded by Mr. George E. Fairweather, to insert as Section 8 the following:

"It is hereby declared that no new or additional authority whatever is intended to be given by this Act to the Diocesan Synod of Fredericton to make any assessments whatever upon the different parishes in the diocese."

After discussion, during which the Chairman briefly addressed the meeting, the amendment was, by consent, withdrawn, and on the vote being taken the original motion was declared—*Carried.*

Moved by G. A. Schofield, seconded by C. N. Vroom,

That the Bill, as a whole, be now adopted.

To which it was moved in amendment by the Rev. G. E. Lloyd, seconded by the Rev. A. D. Dewdney, to insert the following words in the Bill as Section 3 (the sections following to be re-numbered accordingly):

"All Life Members of the Diocesan Church Society existing on the thirty-first day of December, A. D. 1897, being otherwise qualified to be members of the Synod under the Constitution, shall be considered *ipso facto* duly qualified for election at any time as members of any or all of the boards or committees which may thereafter be appointed by the Synod."

On motion, duly seconded, it was

Resolved, That the Committee adjourn to 8 P. M.

The General Committee re-assembled at 8 P. M. and resumed the discussion of the subject under consideration at the hour of adjournment.

With the consent of the meeting, the resolution moved by G. A. Schofield, seconded by C. N. Vroom, was withdrawn, and the motion made by Rev. G. E. Lloyd, seconded by Rev. A. D. Dewdney in amendment thereto, adopted as a substantive motion.

On motion of Mr. G. A. Schofield, seconded by Mr. C. N. Vroom, the Bill, as amended, was adopted in form as follows:

BILL.

An Act to Amend an Act, intituled, "An Act to Consolidate and Amend Various Acts of Assembly Relating to the Church of England in New Brunswick.

Whereas, It is deemed expedient to amalgamate the Diocesan Church Society of New Brunswick with the Diocesan Synod of Fredericton, and to vest in the said Diocesan Synod of Fredericton the funds and property heretofore held and administered by the said Diocesan Church Society, and to amend an Act passed in the forty-eighth year of the reign of Her present Majesty,

intituled, "An Act to Consolidate and Amend Various Acts of Assembly Relating to the Church of England in New Brunswick."

Be it therefore enacted by the Lieutenant Governor and Legislative Assembly, as follows:

1. From and after the first day of January, A. D. 1898, the Diocesan Church Society of New Brunswick shall be amalgamated with and merged in the Diocesan Synod of Fredericton, and shall cease to exist as a separate body or by a separate corporate name.

2. The property, both real and personal, moneys, funds, securities and assets of every description of, or now or hereafter held in trust by, or vested in, the said Diocesan Church Society of New Brunswick, including all glebe lands vested in the said Society by Act of Assembly or otherwise, and whether in possession, remainder, reversion, or expectancy, shall, from and after the said first day of January, A. D. 1898, be transferred to and absolutely vested in the Diocesan Synod of Fredericton for the like objects and purposes, and no other, for which the same shall, at such time, be held by the Diocesan Church Society aforesaid, and by the said Diocesan Synod of Fredericton, or its several boards, committees, officers or agents, shall be administered, appropriated and applied to and for the objects and purposes aforesaid, and shall and may from time to time be sued for and recovered by or in the name of the said Synod, to and for the uses and purposes aforesaid. And the said Diocesan Synod of Fredericton shall have full power and authority to administer the said funds, and property, moneys, securities and assets; and may at any time after the passing of this Act adopt canons, rules and regulations, and appoint boards, committees and sub-committees for the future administration, management, control or disposal of the same, or any part thereof.

3. All Life Members of the Diocesan Church Society existing on the 31st day of December, A. D. 1897, being otherwise qualified to be members of the Synod under the Constitution, shall be considered *ipso facto* duly qualified for election at any time as members of any or all the boards or committees which may thereafter be appointed by the Synod.

4. The Diocesan Synod of Fredericton shall be, and they are hereby, authorized to demise and lease for any term or terms of years, with or without covenants for renewal, and upon such covenants and conditions as [illegible] be deemed advisable, and to

sell and convey in fee simple, subject to such limitations, conditions and restrictions as may be deemed advisable, all and every or any of the lands, tenements and hereditaments, which now are or hereafter from time to time may be or become vested in the said Synod, and the lease or conveyance of such lands, tenements and hereditaments, under the seal of the said Synod, and by and with the approval of the Bishop of the diocese, signified by the same being endorsed under his hand, shall be valid and effectual for leasing or conveying the said lands, tenements and hereditaments, or any part thereof, free and discharged from the trusts upon which the same may be held; any law, usage or custom to the contrary notwithstanding.

5. Every such lease, sale and conveyance shall be made and effected in such manner as shall be directed by the said Synod, or by any board or committee of such Synod, or committee or sub-committee of such board or committee, which may be authorized by the said Synod to make and effect the same, and to use and affix the seal of the Synod to conveyances or other instruments made under its authority.

6. The annual income, rents, interest or dividends arising from the lands so leased, as aforesaid, or from the proceeds of the sale of such lands and property, as the same may be disposed of, shall be received and applied by the said Synod to and for the same uses, trusts and purposes for which the said lands or property so leased or sold may have been originally vested in and held by the said Diocesan Church Society or by the said Synod; provided that, whenever such lands or property may be held by the said Society or Synod upon trust for any parish or district where no rector or missionary shall be appointed, or for the use of the rector or minister of the Church of England in any parish or district whenever a church corporation shall be established therein, such annual income, receipts and interest shall and may, during the vacancy of such parish or district, or until the organization or establishment of a church corporation within such parish or district, be applied by the Synod towards the stipend of a travelling missionary or missionaries to be employed within the diocese, or for any other purpose in connection with the home mission work of the same.

7. All gifts, donations, devises, legacies and bequests whatsoever, which have been made or may hereafter be made, or purport to be made, or take effect to or in, the Diocesan Church Society of New Brunswick, or which would have vested in or passed to the said Society had it continued to exist, shall, from

IMAGE EVALUATION
TEST TARGET (MT-3)

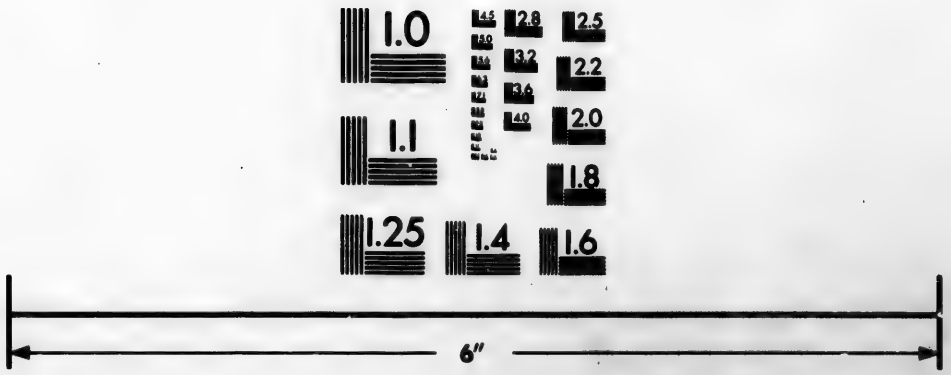

Photographic
Sciences
Corporation

22 WEST MAIN STREET
WEBSTER, N.Y. 14580
(716) 872-4503

2.8
2.5
3.2
3.6
2.2
2.0
1.8
1.1
1.0

and after the said first day of January, A. D. 1898, be held to have been made to, and shall vest in, the Diocesan Synod of Fredericton for the uses and purposes and upon the trusts for which the same shall have been made or given to the said Diocesan Church Society, and for no other.

8. The copy of record or entry of the investment of the proceeds of the sale of Church or glebe lands required to be furnished by the fifty-fourth section of the said Act, intituled, "An Act to consolidate and amend various Acts of Assembly relating to the Church of England in New Brunswick," shall, from and after the said first day of January, A. D. 1898, be sent and furnished to the Treasurer of the said Diocesan Synod of Fredericton; and the said Synod may and shall have, possess and exercise, by itself or its boards or committees, all such rights, powers and authorities as are vested in the Executive Committee of the Diocesan Church Society, or in the said Society, by the fifty-fifth section of the said Act; and all legal proceedings taken in pursuance thereof may, from and after the said date, be taken in the name of the said Diocesan Synod of Fredericton; and all property or moneys recovered, after payment therefrom of all costs and charges of or connected with the recovery of the same, shall from thenceforth be vested in and held by the said Synod upon special trust to be invested, and the income thereof shall be paid and applied to the purposes for which the same may have been originally held. Provided that nothing in this section contained shall be held to authorize proceedings under the fifty-fifth section of the said Act in the case of any parish which shall support a rector or other clergyman in charge thereof without aid from any fund held or administered by the said Synod.

9. Sections 4, 5, 6, 7, 8, 9 and 10 of the said Act, intituled, "An Act to consolidate and amend various Acts of Assembly relating to the Church of England in New Brunswick," and all other parts of the said Act, and Acts and parts of Acts of the General Assembly of New Brunswick, inconsistent with this Act, are hereby repealed; provided that such repeal shall not take effect until the said Diocesan Church Society shall have become amalgamated with and merged in the said Diocesan Synod on the first day of January, A. D. 1898, as aforesaid, and that such repeal shall not extend to any rights acquired, or to any act, matter or thing done under or by virtue of the said Act or Acts, and the same may, if in part done only, be prosecuted to completion, as if such Acts or parts of Acts had not been repealed.

In accordance with notice of motion given at the last annual meeting of the General Committee, Mr. W. M. Jarvis moved the following alterations in the rules and regulations of the Clergy Widows and Orphans Special Fund:

In Rule 4, "one hundred dollars" to be changed to "one hundred and fifty dollars."

In Rule 5, clause *(a)*, $300 to be altered to $500.

In Rule 5, clause *(b)*, $200 to be altered to $400.

In Rule 6, "one hundred dollars" to be changed to "one hundred and fifty dollars."

The following rule to be added as No. 7, namely:

"The above rules may be altered only by the General Committee of the Diocesan Church Society after a year's notice of the proposed change."

After consideration, section by section, the proposed alterations and addition to the rules were agreed to without amendment.

It was moved by Rev. H. Montgomery, seconded by Mr. C. N. Vroom,

Whereas, The contributions of the Sunday-school children have for some years been a source of income to the funds of the Society; and

Whereas, A recommendation has been made in the report of the Committee on Interesting Sunday-schools in Home Missions that the Treasurer be requested to keep a separate account of all the contributions of the Sunday-school children to any of the funds of this Society;

Therefore Resolved, That the suggestion made by the Committee be adopted and a separate account of the children's contributions to the D. C. S. be kept by the Treasurer.

It was on motion of G. A. Schofield, seconded by Judge Hanington,

Resolved, That the next annual meeting of the General Committee be held at the place agreed upon for the meeting of the Diocesan Synod.

Mr. Geo. A. Schofield submitted the schedule of missionary grants for the ensuing year as recommended by the Board of Home Missions.

The schedule was taken up, discussed, and passed as follows, grants marked (R) being referred back to the Board of Home Missions for further consideration:

SCHEDULE, JULY, 1895.

Parish or Mission.	Contribution to D. C. S.	Grant.	Glebe.	Stipend.
Addington	$505	$780	.....	$780
Andover	390	670	$ 30	700*
Bathurst	490	700	.....	700*
Bay Verte (R)	150	300	.....	300†
Bay du Vin	305	700	.....	700*
Bright	360	700	.....	700*
Cambridge	220	454	326	780‡
Campobello	425	700	.....	700*
Canterbury	315	500	200	700*
Derby and Blackville	345	664	36	700*
Edmundston	100	150	.....	150§
Gagetown	335	582	118	700*
Gordon and Lorne	250	730	.....	730*
Grand Manan	315	630	70	700*
Johnston	305	700	18	718*
Kingsclear and Ludlow	415	750	40	790*
Lancaster	450	700	.....	700*
Musquash	400	800	.....	800*
Newcastle and Nelson	[illegible]	580	120	700*
New Maryland	[illegible]	200	.....	200
New Denmark	295	600	.....	600
Petitcodiac	315	692	8	700*
Petersville	380	630	70	700*
Queensbury and Southampton,	335	700	6	706*
Richmond	490	700	.....	700*
St. Marys	423	738	42	780
St. David	410	700	.....	700*
St. George	590	740	64	804*
St. Martins	400	700	.....	700*
Simonds	325	780	.....	780
Springfield (R)	430	680	74	754*
Stanley	385	700	.....	700*

* Parsonage. † $200 from N. S. ‡ Till Parsonage Secured.
§ Served with Gordon and Lorne.

SCHEDULE, JULY, 1895—*(Continued.)*

PARISH OR MISSION.	Contribution to D. C. S.	Grant.	Glebe.	Stipend.
Upham	385	700	.....	700*
Waterford	300	700	.....	700*
Wicklow, Wilmot and Peel	360	780	.....	780
Woodstock and Wakefield (For Lay Reader).	305	300	.....	300
VACANT MISSIONS.				
Canning	235	600	.....	600
Prince William (R)	315	746	34	780
Richibucto (R)	411	580	120	700*
Weldford	275	700	16	716 ‖

* Parsonage. ‖ Use of Parsonage.

On motion of Geo. A. Schofield, seconded by W. M. Jarvis,

Resolved, That the treasurer be authorized to pay the foregoing grants quarterly, provided the rules and regulations of the Society be complied with.

Rev. H. T. Parlee moved, seconded by Hon. T. R. Jones,

That a grant of $100 be made to Westfield for the ensuing year, with the understanding that the amount be decreased to $50 next year and to cease thereafter.—*Carried.*

Moved by Mr. John Stevenson, seconded by Judge Hanington,

That the grant to Richibucto be referred to the Board of Home Missions, with a recommendation that the amount required from the mission be decreased.—*Carried.*

On motion of the Ven. Archdeacon Brigstocke, seconded by Rev. Canon Roberts,

Resolved, That the recommendation in the report of the Committee on Interesting Sunday-schools in Home Missions be adopted, namely, That one-third of the amount contributed by the Sunday-schools to the "Children's Mission Fund," be placed at their disposal to assist Sunday-schools in procuring Bibles, prayer-books or hymn-books or other publications suitable for Sunday-school libraries.

On motion of Rev. L. A. Hoyt, seconded by Mr. J. R. Campbell,

Resolved, That in view of the circumstances stated in the report of the Book Depository Committee, the amount at present loaned to the committee by the Society be without interest during the ensuing year.

On motion of G. A. Schofield, seconded by the Ven. Archdeacon Brigstocke,

Resolved, That the proposed new rules for the Divinity Scholarships Fund, as printed on pages 78 and 79 of the last annual report of the D. C. S., be considered section by section.

The several rules were then adopted without amendment, and on motion of Mr. Schofield, seconded by the Ven. Archdeacon Brigstocke,

Resolved, That the rules at present governing the Divinity Scholarships Fund be repealed, and the rules now approved by the General Committee adopted in lieu thereof.*

On motion of Judge Hanington, seconded by Mr. John B. Forster,

Resolved, That the following be the Committee on Interesting Sunday-schools in Home Missions, and on the Promotion of Sunday-schools, for the ensuing year:

Rev. W. Eatough,	Rev. Canon Roberts,
" E. B. Hooper,	" W. H. Barnes,
" A. J. Cresswell,	Mr. R. W. Hewson,
" A. G. H. Dicker,	" Herbert Schofield,
" H. Montgomery,	" R. E. Coupe.

It was on motion of Mr. C. N. Vroom, seconded by the Ven. Archdeacon Neales,

Resolved, That the following be appointed the Book Depository Committee for the ensuing year:

Rev. A. D. Dewdney,	Mr. C. E. L. Jarvis,
" W. H. Barnes,	" J. R. Campbell,
" W. Eatough,	" T. B. Robinson,
" H. Montgomery,	" C. F. Kinnear.

with the members of the Parent Society resident in the diocese.

* The new rules will be found on p. 26 of this report.

The Lord Bishop here retired from the meeting and the Ven. Archdeacon Brigstocke took the Chair.

On motion, duly seconded, the following officers were elected for the ensuing year :

Rev. W. O. Raymond, *Secretary.*
George E. Fairweather, *Treasurer.*
James S. Beek and G. Sidney Smith, *Auditors.*

On motion, duly seconded, the following grants were passed :

To the Treasurer of the Society, $500.
To the Secretary of the Society, $100.

On motion of Rev. H. Montgomery, seconded by the Ven. Archdeacon Neales,

Resolved, That the Board of Home Missions be authorized to appoint a committee on the needs of the diocese.

On motion, duly seconded, the following grants were passed :

To the widow of the late Rev. N. A. Coster, $244.
To the widow of the late Rev. Frederick Coster, $244.

On motion, duly seconded,

Resolved, That the Executive Committee be authorized to pay the contingent expenses of the Society.

On motion of Judge Hanington, seconded by Mr. John B. Forster,

Resolved, That the treasurer pay to the Rev. A. F. Hiltz or his wife, such sum as may be directed to be paid him or her by the committee having the management of the Incapacitated Clergy Fund.

On motion, duly seconded,

Resolved, That Rev. W. O. Raymond and Geo. A. Schofield be a committee to arrange for quarterly meetings of Standing Committees at St. John.

On motion of the Ven. Archdeacon Neales, seconded by Judge Hanington,

Resolved, That the warmest thanks of this General Committee be tendered the citizens of Moncton for their kind hospitality and attention.

On motion of Judge Hanington, seconded by his Honour the Lieutenant Governor,

Resolved, That the best thanks of this General Committee be tendered the Odd Fellows of Moncton for the use of their admirable hall.

On motion of Judge Hanington, seconded by Mr. Hurd Peters,

Resolved, That the best thanks of this committee be tendered the representatives of the press for their reports of the proceedings of the committee.

On motion of Mr. J. B. Forster, seconded by the Rev. J. R. Campbell:

Resolved, That the hearty thanks of the General Committee be tendered the railways for reduced rates of travel granted the clergy and lay delegates in attendance.

On motion of Judge Hanington, seconded by the Ven. Archdeacon Neales:

Resolved, That the hearty thanks of the General Committee be accorded the Lord Bishop for his kind and impartial conduct in the chair.

On motion, the committee adjourned.

W. O. RAYMOND,
Secretary.

ANNIVERSARY MEETING.

MONCTON, N. B., Thursday July 4, 1895.

The Anniversary Meeting of the Society was held in the Odd Fellows' Hall at 7.30 P. M., this date, the Right Reverend the Lord Bishop of the Diocese, President of the Society, in the chair.

The following Vice-Presidents were present:

The Venerable The Archdeacon of St. John.
The Venerable The Archdeacon of Fredericton.
George A. Schofield, Esq.
Rev. Canon DeVeber.
His Honour The Lieutenant Governor.

Prayers.

It was, on motion of the Secretary, seconded by George A. Schofield,

Resolved, That the minutes of the last Anniversary Meeting of the Society, as printed in the Annual Report, be taken as read and be confirmed.

The Secretary presented the Annual Report of the General Committee, and on his motion, seconded by the Ven. Archdeacon Brigstocke,

Resolved, That the Report now submitted be received and printed under the direction of the Executive Committee.

The Lord Bishop stated that his attention had been called by the directors of the St. John Rural Cemetery to the neglected condition of the grave of the late Mrs. Sarah Catherine DeWolfe, to whom the Society is indebted for one of its bequests.

It was thereupon, on motion of Geo. A. Schofield, seconded by Judge Hanington,

Resolved, That his Lordship the Bishop be authorized to pay out of the moneys received from the DeWolfe trust one-fifth of

the cost of providing a suitable monument for Mrs. DeWolfe's grave, and also one-fifth of the cost of perpetual care of the same.

On motion of Geo. A. Schofield, seconded by his Honour the Lieutenant Governor,

Resolved, That the Secretary of the Society be instructed to affix the seal of the Society to a petition to the Legislature in favour of the Bill to transfer the property, real and personal, of the Society to the Diocesan Synod. The petition to be handed to the Standing Committee of the Synod who have charge of the Bill.

On motion of the Secretary, seconded by Hon. Thos. R. Jones,

Resolved, That the next Anniversary Meeting of the Society be held in the City of Saint John, on Thursday, the 2nd day of July, 1896.

It was moved by the Rev. L. A. Hoyt, and seconded by the Ven. Archdeacon Brigstocke, and

Resolved, That a Committee be appointed to draw up memorial resolutions referring to the late Reverend James Neales, the late Reverend A. H. Weeks, and the late Hon. Judge B. Lester Peters, to be inserted in the annual report.

The Lord Bishop and several other speakers referred in very warm terms to the worth of each of the deceased, and to the great value of their services in the past, both to the Society and the Church at large, and the resolution was then carried unanimously by a standing vote.

The following were appointed the Committee:

The Venerable Archdeacon Brigstocke,
Rev. L. A. Hoyt,
Mr. G. A. Schofield.

The resolutions submitted by the Committee are as follows:

Resolved, That this Society records its sense of the serious loss which has been sustained by the Church in the Diocese, by the death of three of its faithful members during the past year:

THE REVEREND JAMES NEALES.
THE REVEREND ALFRED HORATIO WEEKS.
BENJAMIN LESTER PETERS, ESQUIRE,
Judge of the County Court.

By the death of the Rev. James Neales the Society has lost one of its oldest members, and the diocese one of its most devoted clergy. Ordained in July, 1845, Mr. Neales has laboured continuously for nearly half a century in the ministry of the Church with exemplary zeal and devotion, and with much acceptance to the congregations committed to his care. To his own great credit, four of his sons entered the sacred ministry, and proved themselves to be faithful labourers in the Lord's vineyard.

The Rev. Alfred H. Weeks was educated at King's College, Windsor, Nova Scotia, and, having been admitted into Holy Orders in 1847, spent, with the exception of a few years, the whole of his ministerial life in the work of the Church in this diocese. He was highly esteemed by the different congregations to which he ministered, for his simple devotion and faithful discharge of the duties of his office. A short time before his death, he became possessed of a few thousand dollars, which he bequeathed to King's College, Windsor, and to the Incapacitated Clergy Fund of the Diocese. In favour with God and man, he passed to his rest and reward on January 28, 1895.

His Honour Judge Peters was a very faithful son of the Church, and was ever ready to devote his great intellectual powers to obtain a better understanding of her mysteries and teachings. His happiest hours were spent in the enjoyment of her services and rites. Whilst ever ready to assist in the maintenance and advancement of her highest interests by his valuable counsel, he never failed to respond generously to her claims for support and extension.

It was moved by his Honour the Lieut.-Governor, seconded by the Very Reverend Dean Partridge,

That the warmest thanks of the Society be tendered the Church people of Moncton and the citizens in general, for their very hearty welcome and the kindly attention extended to the clergy and lay delegates in attendance at the annual meeting of the Society and its committees. *Carried unanimously by a standing vote.*

On motion, the Society adjourned.

H. T. FREDERICTON,
Chairman.

W. O. RAYMOND,
Secretary.

APPENDIX A.

Statistical Returns from the Parishes and Missions in the Diocese of Fredericton, for the year ending April 30, 1895.

Parish or Mission.	Clergyman.	Church Members.	Churches	Chapels of Ease.	Stations.	Parsonages.	Services on Sunday.	Services in the week.	Average attendance on Sunday at each place of worship.
*Addington,	Rev. P. G. Snow,	250	1	..	5	..	58	74	78, 37
Andover,	" Scovil Neales,	...	1	2	2	1	152	84	100, 60, 25, 30, 30, 35
Baie Verte,	" V. E. Harris (of Amh'st)	210	2	..	2	..	129	27	50, 75, 40
Bay du Vin (1894),	" W. J. Wilkinson,	225	1	1	2	1	140	300	55, 25
Bathurst,	" David Richards,	300	1	3	..	1	..	..	130, 30, 30, 60
Burton,	" H. E. Dibblee,	182	1	1	2	1	69	30	49, 22
*Cambridge,	" A. J. A. Gollmer,	75	2	1	2	1	87	21	40, 70, 90
Campobello,	" W. H. Street,	...	1	..	..	1	110	59	
Canning,	Vacant.								
Canterbury (1894),	" C. A. S. Warneford,	100	2	..	3	1	135	15	15, 35, 40, 25
Carleton,	" W. H. Sampson,	...	1	..	..	1	112	85	
Chatham,	" Canon Forsyth,	400	1	1	..	1	182	642	140, 40
Dalhousie,	" H. B. Morris,	150	1	..	1	1	88	62	42
Derby and Blackville,	" C. O'Dell Baylee,	300	2	1	..	1	140	15	85, 50, 30
Dorchester,	" J. R. Campbell,	210	1	..	..	1	110	145	85
†Douglas and Bright,	" R. W. Colston,	319	3	..	2	1	30	32	
Fredericton (Parish Church),	" Canon Roberts,	...	1	..	1	1	132	110	160
" (Cathedral),	" H. F. E. Whalley,	755	1	..	1	1	158	613	400
Gagetown,	" N. C. Hansen,	...	1	..	2	1	117	67	100, 50, 20
Gordon and Lorne,	" J. R. Hopkins,								

* Return for 6 months only. † Return for 10 weeks only.

STATISTICAL RETURNS—(CONTINUED.)

Parish or Mission.	Clergyman.	Church Members.	Churches.	Chapels of Ease.	Stations.	Parsonages.	Services on Sunday.	Services in the week.	Average attendance on Sunday at each place of worship.
Grand Manan (1894),	Rev. W. S. Covert,	200	2	..	..	1	116	25	50
Grand Falls,	" S. Neales (of Andover),	44	1	..	1	..	2	13	35
*Greenwich,	" D. W. Pickett,	210	1	1	1	1	64	4	56, 55, 31
Hampton (1894),	Vacant.	350	2	3	..	..	140	17	140, 65
Johnston,	" C. P. Hanington,	290	4	..	2	1	128	37	60, 62, 37, 35, 28, 25
Kingsclear,	" H. Montgomery,	240	2	..	1	1	151	18	50, 35, 25
Kingston,	" H. S. Wainwright,	...	1	3	1	1	185	33	
Lancaster,	" W. LeB. McKiel,	380	2	..	..	1	190	110	96, 18
Ludlow and Blissfield,	" H. Montgomery,	260	2	..	1	..	114	16	40, 45, 60
Madawaska,	Vacant.	105	2	..	1				
Maugerville,	" H. E. Dibblee,	...	1	..	1	1	79	14	37
Moncton (1894),	" E. B. Hooper,	600	1	..	..	1	140	50	200
Musquash,	" H. M. Spike,	480	1	2	5	1	141	62	50, 45, 30, 28, 25, 20
Newcastle and Nelson,	" J. H. S. Sweet,	252	2	..	..	1	220	140	50, 35
New Denmark,	" N. M. Hansen,	320	1	..	1	..	50	20	60
New Maryland,	" H. F. E. Whalley,	80	1	..	..	..	46	1	47
Norton,	" E. A. Warneford,	101	1	1	..	1	102	10	60
Petersville,	" W. B. Armstrong,	300	2	..	2	1	106	6	60, 50, 40, 30
Petitcodiac,	" C. H. Fullerton,	124	4	..	4	1	149	12	20, 15, 15, 25, 18
Portland,	" R. P. McKim,	900	1	..	1	..	104	52	400
Prince William (1893).	Vacant.	145	2	2	2				
Richibucto,	" H. Hackenley,	270	2	1	..	1	144	65	100, 50, 30
Richmond,	" A. W. Teed,	...	1	1	2	1	128	65	60, 41, 40, 53

Portland,	" R. P. McKim,										
Prince William (1893).	Vacant.	145	2	2	2						
Richibucto,	" H. Hackenley,	270	2	1	..	1	144	65	100, 50, 30		
Richmond,	" A. W. Teed,	...	1	1	2	1	128	65	60, 41, 40, 53		
Rothesay,	" G. E. Lloyd,	...	3	..	1	..	208	104			
Sackville,	" C. F. Wiggins,	193	1	1	..	1	116	65	150, 25		
St. Andrews,	" Canon Ketchum,	...	1	1	..	1	160	123			[19, 15
St. David,	" J. W. Millidge,	775	6	..	3	1	123	48	96, 87, 62, 58, 32, 29, 22,		
St. George and Pennfield (1893),	" R. E. Smith,	800	2	..	..	1	140	58	100		
St. James,	" A. D. Dewdney,	800	1	..	1	1	114	63	177		
St. John,	Ven. Archd'con Brigstocke,	...	1	..	..	..	156	300			
St. John Baptist,	Rev. J. M. Davenport,	...	1	..	..	..	275	950			
St. Mark (1894),	" J. deSoyres,	...	1	..	..	..	120	104	400		
†St. Martins,	" A. A. Slipper,	...	1	..	2	1	96	45	80		
St. Mary,	" W. O. Raymond,	...	1	..	1	..	134	74	200, 60		
St. Marys,	" J. R. Parkinson,										
St. Paul,	" A. G. H. Dicker,	700	1	1	..	..	169	356	350		
St. Stephen,	" O. S. Newnham,	360	1	1	..	1	194	180	100, 50		
St. Stephen (Trinity), 1892	" J. T. Bryan,	...	1	..	..	1	104	52			
Shediac,	" A. F. B. Burt,	500	3	1	2	1	94	82			
Simonds,	" L. A. Hoyt,	785	1	1	6	...	130	156	60		
†Southampton and Queensbury,	" E. W. Simonson,	300	2	1	9	1	101	13	10 to 75		
Springfield,	" A. J. Cresswell,	...	3	..	3	1	150	30	25, 62, 15		
Stanley,	" A. B. Murray,	...	1	2	8	1	134	40	57, 36, 29, 54, 48, 75		
Sussex and Studholm (1894),	" H. W. Little,	480	3	..	6	1	180	80	130, 58, 50		
Upham,	" S. J. Hanford,	300	2	1	3	1	107	16	15 to 80		
*Victoria,	" W. H. Barnes,	268	..	1	1	..	79	72	70		
Waterford and St. Marks,	" A. W. Smithers.	340	1	1	5	1	163	156	70, 40, 25		
Weldford (1894),	Vacant.	350	2	1	7	1					
Westfield (1894),	" H. T. Parlee,	250	2	..	2	1	112	46	50, 30		
Westmorland,	" D. M. Bliss,	...	1	1	..	..	65	15	45		
Wicklow and Wilmot,	" J. E. Flewelling,	200	2	..	4	1	139	17	20, 20, 35, 25, 30, 50		
Woodstock, Wakefield, and Northampton.	Ven. Archdeacon Neales,	800	2	2	3	..	157	124	75, 300, 30, 40, 50, 15, 25		

* Return for 6 months only.

† Return for 9 months only.

STATISTICAL RETURNS FROM PARISHES OR MISSIONS.—PART II.

Parish or Mission.	Baptisms.			Communicants.					Confirmed.	Marriages.	Burials.	Scholars in S. S.	S. S. Teachers.	Income from Church Lands.	Income from Glebe Lands.	Contributions for Incumbent apart from D. C. S. grant.
	Infants.	Adults.	Total.	Number last year.	Added this year.	Removed.	Deceased.	Present Number.								
*Addington,	11	..	11	35	17	..	...	52	...	1	5	42	5			
Andover,	24	2	26	84	14	..	...	98	23	6	10	50	4	.....	$30 00	$390 00
Baie Verte,	4	6	10	45	..	..	...	45	17	...	3	50	6			
Bay du Vin (1894),	11	..	11	44	13	4	1	52	...	3	1	20	2			
Bathurst,	13	..	13	..	..	..	...	...	...	...	4	45	6	$15 00	.....	490 00
Burton,	15	..	15	75	12	2	2	83	8	2	3	23	2	.....	65 00	275 00
*Cambridge,	13	..	13	46	1	..	1	46	...	2	3	30	3	59 00	16 00	250 00
Campobello,	13	..	13	58	..	..	2	56	...	13	10	99	8			
Canning,																
Canterbury (1894),	4	..	4	18	..	..	...	19	...	...	2	20	3	.....	.....	310 00
Carleton,	31	2	33	183	..	..	...	208	14	6	23					
Chatham,	15	..	15	169	..	..	5	164	...	3	13	75	10	25 00	.....	800 00
Dalhousie,	6	2	8	32	4	3	...	33	4	1	2	41	6	150 00		
Derby and Blackville,	16	..	16	65	..	..	1	64	...	3	3	48	7	.....	36 00	345 00
Dorchester,	19	1	20	72	..	..	2	70	...	2	7	55	7			
†Douglas and Bright,	31	7	38	40	..	..	...	...	59	4	9	57	11	.....	.....	360 00
Fredericton (Parish Church),	16	1	17	165	..	..	...	165	17	6	13	300	24			
" (Cathedral),	16	2	18	400	23	6	4	413	28	5	10					
Gagetown,	12	1	13	55	8	2	3	58	14	2	8	42	5	.....	118 50	
Gordon and Lorne,																
Grand Falls,	11	2	13	..	2	..	...	...	4	...	1	...	...	.....	.....	24 00
Grand Manan (1894),	1	...	1	47	...	...	...	...	...	7	3	75	15			
*Greenwich,																

Gagetown, ...																			24 00
Gordon and Lorne, ...	11	2	13	..	2	..	...	...	4	...	1	...	...	.....	.....				
Grand Falls, ...																			
Grand Manan (1894), ...	1	...	1	47	...	...	...	...	...	7	3	75	15	.....		50	00	310	00
*Greenwich, ...	10	2	12	64	3	3	...	64	...	3	1	25	3	.....	.....			180	00
Hampton (1894), ...	12	1	13	127	18	7	3	135	...	2	15	130	13						
Johnston, ...	10	...	10	55	7	...	...	48	...	2	8	70	5	.....		18	00		
Kingsclear, ...	8	2	10	73	6	1	2	76	...	3	5	41	5						
Kingston, ...	16	2	18	221	19	11	1	239	25	3	10	55	6	.....		50	00		
Lancaster, ...	10	...	10	97	15	2	2	108	8	5	7	80	7						
Ludlow and Blissfield, ...	11	...	11	38	5	2	1	40	...	...	3	82	10						
Madawaska, ...																			
Maugerville, ...	3	...	3	37	3	2	...	38	3	...	1	38	5	.....		65	00	475	00
Moncton (1894), ...	24	...	24	...	...	...	...	150	...	6	13	175	18						
Musquash, ...	28	...	28	94	6	2	2	87	33	...	12	54	10	.....	.....			490	00
Newcastle and Nelson, ...	15	...	15	70	11	10	2	69	...	3	1	52	9	.....		10	00	629	00
New Denmark, ...	16	...	16	88	24	12	2	98	24	2	7	64	3						
New Maryland, ...	5	...	5	...	...	...	...	30	...	2	...	...	...	.....	.....			100	00
Norton, ...	5	...	5	80	...	...	2	78	...	...	6	...	...	.....		98	00	400	00
Petersville, ...	5	1	6	49	5	...	4	50	16	2	8	50	5	.....		67	00	345	00
Petitcodiac, ...	3	...	3	33	1	...	1	33	...	3	3	...	...	.....		8	00	320	50
Portland, ...	33	2	35	150	...	...	6	...	...	9	19	307	29	$250 00					
Prince William (1893), ...	...	...	...	24	...	...	1	23	...	...	...	60	6						
Richibucto, ...	17	...	17	34	2	1	1	34	...	3	8	89	15	.....	.....			528	00
Richmond, ...	14	3	17	65	21	...	3	83	23	1	4	55	6	.....	.....			487	92
Rothesay (1892), ...	13	1	14	150	2	2	5	150	...	7	17	140	12	.....	.....			800	00
Sackville, ...	12	...	12	78	4	6	1	68	...	4	6	50	8	.....	.....			135	00
St. Andrews, ...	4	...	4	184	33	6	5	206	...	6	12	80	7	478 00	435	00			
St. David, ...	13	...	13	66	...	4	3	59	...	...	10	98	10						
St. George and Pennfield (1893), ...	15	4	19	127	10	...	2	127	...	8	14	82	12						
St. James, ...	17	2	19	...	...	...	...	240	32	2	...	209	22	.....	.....			1,000	00
St. John, ...	12	6	18	..	...	...	...	375	21	7	17	233	26						
St. John Baptist.	26	3	29	238	40	8	2	268	33	2	11	108	6						
St. Mark (1894).	29	4	33	237	33	2	5	361	...	5	22	162	18						

* Return for 6 months only. † Return for 10 weeks only.

STATISTICAL RETURNS FROM PARISHES OR MISSIONS.—PART II.—(CONTINUED.)

Parish or Mission.	Baptisms. Infants.	Baptisms. Adults.	Baptisms. Total.	Communicants. Number last year.	Communicants. Added this year.	Communicants. Removed.	Communicants. Deceased.	Communicants. Present Number.	Confirmed.	Marriages.	Burials.	Scholars in S. S.	S. S. Teachers.	Income from Church Lands.	Income from Glebe Lands.	Contributions for Incumbent apart from D. C. S. grant.
*St. Martins,	7	4	11	70	26	1	2	100	27	3	7	65	7	.....	.....	$250 00
St. Mary,	58	5	63	125	79	5	2	197	66	17	34	285	33			
St. Marys,																
St. Paul,	13	...	13	260	32	6	6	280	31	5	12	264	29	$281 00		
St. Stephen,	12	...	12	120	5	11	...	114	...	8	8	150	17	.....	$720 00	
St. Stephen (Trinity), 1892,	...	...	...	50	...	2	3	45	...	...	...	75	8			
Shediac,	7	...	7	57	...	7	...	50	...	2	5	50	10			
Simonds,	10	5	15	...	...	...	...	...	16	...	6					
*Southampton and Queensbury,	7	...	7	100	...	...	2	98	...	2	2	35	5	36 30	6 00	247 50
Springfield,	9	7	16	103	30	9	7	118	31	4	10	65	7	.....	74 00	
Stanley,	16	...	16	98	8	2	2	101	25	6	4	105	10			
Sussex and Studholm (1894),	8	...	8	170	10	8	3	...	...	3	7	90	12	.....	202 22	
Upham,	18	10	28	80	16	...	3	...	26	4	12	40	3	8 00	.....	380 00
†Victoria,	24	5	29	...	20	3	...	75	16	1	2	49	9	.....	.....	400 00
Waterford and St. Marks,	15	2	17	140	30	12	10	165	45	6	15	80	4	.....	.....	290 00
Weldford (1894),	...	...	...	50	1	3	4	44								
Westfield (1894),	6	2	8	47	24	5	2	64	...	2	8	58	7	.....	.....	305 00
Westmorland,	6	...	6	42	...	2	...	...	...	...	...	42	7	.....	260 00	60 00
Wicklow and Wilmot,	5	...	5	49	...	1	1	41	...	2	2	52	8			
Woodstock, Wakefield, and Northampton,	43	5	48	221	16	3	5	229	20	7	12	118	12	90 00	141 00	859 00

* Return for 9 months only. † Return for 6 months only.

CHURCH WARDENS, DELEGATES TO D. C. S., AND SYNOD REPRESENTATIVES

Wicklow and Wilmot,
Woodstock, Wakefield, and Northampton,.. 43 5 48 221 16 3 5 229 20 7 12 118 12

* Return for 9 months only. † Return for 6 months only.

CHURCH WARDENS, DELEGATES TO D. C. S., AND SYNOD REPRESENTATIVES.

Parish or Mission.	Church Wardens.	Delegates to D. C. S	Representatives to Synod.
Addington,	O. A. Barbarie, Chas Murray.	Wm. Rennels, Kilgour Shives.	Wm. Rennels, Kilgour Shives.
Andover,	John W. Bedell, Wm. B. Hoyt.	C. LeB. Miles, F. N. Welling.	C. LeB. Mills, F. N. Welling.
Baie Verte,	Wm. Prescott, Godfrey Siddall.	Wm. Prescott, Godfrey Siddall.	
Bathurst,	Wm Good, John Bateman,	Samuel Bishop, John E. O'Brien.	Samuel Bishop, John E. O'Brien.
Blackville,	J. W. Underhill, J. A Underhill.	R. C. Boyes, P. Coughlin.	James Wetmore, B. Underhill.
Bright,	A T. Burt, S. J. Smith.	Henry Burtt, Samuel J. Smith.	Henry Burtt. Samuel J. Smith.
Burton,	Henry Wilmot, A. S. Clowes.	Henry Wilmot, C. E. A. Simonds.	H. Wilmot, C. E. A. Simonds.
Cambridge,	Morris Scovil, Peter Knight,	Morris Scovil, Peter Knight.	Morris Scovil, Peter Knight.
Campobello,	Luke Byron, Wm. Gough.		Luke Byron, Wm. Gough.
Canterbury,	E. Lundon, Thomas English.	E. Lundon, Thos. English.	
Carleton,	W. J. Gornfield, Charles Pidgeon.	W. J. Cornfield, Charles Pidgeon.	W. J. Cornfield, Chas. Pidgeon.
Chatham,	Geo. Burchill, F. E. Winslow.	Judge Wilkinson, J. P. Burchill.	Geo. Burchill, F. E. Winslow.
Dalhousie,	J. S. Morse, H. A. Johnson.	J. S. Morse, H. A. Johnson.	J. S. Morse, H. A. Johnson.
Derby,	D. S. Betts, A. A. M. Saunders.	G. Chambers, Wm. Allison	G. Chambers, Wm. Allison.
Dorchester,	H. W. Palmer, M. G. Teed.	J. B. Forster, A. W. Chapman.	Judge Hanington, J. B. Forster.
Douglas,	J. deL. Robinson, Wm. Clements	J. deL. Robinson, Wm. Clements.	J. DeL. Robinson, W. Clements.
Fredericton,	Sir J. C. Allen, H. Beckwith.	C. S. Brannen, C. W. Beckwith.	Sir. J. C. Allen, H. Beckwith.
" Cathedral,		Jas. S. Beek, G. E. Fenety.	Lt. Gov. Fraser, A. G. Beckwith.
Gagetown,	W. B. Dingee, G. DeVeber.	G. DeVeber, T. H. Gilbert.	G. DeVeber, T. H. Gilbert.
Grand Falls,	A. A. Dixon, John R. Wade.	P. G. Fraser, J. R. Wade.	John R. Wade, P. G. Fraser.
Grand Manan,		Manfred Dagget, Wesley Newton,	WesleyNewton, Manfred Dagget.
Greenwich.	Zebulon Richards, H. B. Belyea.	H. B. Belyea, Dr. J. B. Gilchrist.	H. B. Belyea, Dr. J. B. Gilchrist.
Hampton,	H. Belyea, E. R. DeMill.	E. R. DeMill, J. R. Crawford.	Wm. Otty, E. R. DeMill.
Harcourt,	John Ford, Thomas Farrel.		
Hardwicke,	J. G. Williston, Wm. McLeod.	T. H. Williston, J. B. Williston.	T. H. Williston, J. B. Williston.
Johnston,	George Cody, T. H. Pearson	Chas. F. Cody, Thos. Pearson.	George Cody, T. H. Pearson.
Kingsclear,	John C. Murray, P. C. Powys.	F. W. Clements W. D. Allen	Thos. Murray, P. C. Powys.
Kingston,	J. W. Chaloner, O. W. Wetmore.		E. J. Peters, O. W. Wetmore.
Lancaster,	A. J. Lordly, F. Engall.	Jas. Bryant, Walter Dean.	Walter Dean.
Ludlow and Blissfield,		John Murphy, Geo. A. Wathen.	John Murphy, Geo. A. Wathen.

CHURCH WARDENS, DELEGATES TO D. C. S., AND SYNOD REPRESENTATIVES—(CONTINUED.)

Parish or Mission.	Church Wardens.	Delegates to D. C. S.	Representatives to Synod.
Madawaska,	T. M. Richards, Barry R. Plant.		C. T. Clowes, W. H. Bent.
Maugerville,	Geo. R. Smith. Chas. T. Clowes.		W. D. Martin, R. W. Hewson.
Moncton,	I. W. Binney, W. D. Martin.	W. D. Martin, R. W. Hewson.	R. T. Mawhinney, Chas. Louguel.
Musquash,	Joshua Knight, Woolford Smith.	R. T. Mawhinney, Chas Louguel.	E. Lee Street, J. G. Kethro.
Newcastle,	E. Lee Street, J. W. Davidson.	E. Lee Street, J. G. Kethro.	
New Denmark,	M. Christensen, J. Lund.	J. Lund,	Lewis Fisher, Jonas Clarkson.
New Maryland,	Jas. Horncastle, W. McKnight.	Lewis Fisher, Jonas Clarkson.	Robt Baxter, J. E. Fairweather.
Norton,	I. B. S. Raymond. C. E. Dixon.	Robt. Baxter, J. E. Fairweather.	Geo. Spear, Howard Trainor.
Pennfield,	Geo. Spear, H. C. Trynor.	Geo. Spear, H. C. Trynor.	M. McKenzie, R. A. Graham.
Petersville,	M. McKenzie, R. A. Graham.	M. McKenzie, R. A. Graham.	N. W. Brennan, S. G. Kilpatrick.
Portland,	Daniel F. Tapley, Henry Hilyard.	S. G. Kilpatrick, W. H. Smith.	W. W. Graham, Andrew Gartley.
Prince William,	Wm. Graham, Archie McMullin.	Wm. McMullin, Andrew Gartley.	Geo. Ingraham.
Queensbury,	Chas. Tucker, Geo. Ingraham.	Geo. Ingraham.	Wm. Hudson, J. Stevenson.
Richibucto,	Wm. Hudson, W. A. P. Rhodes.	Wm. Hudson. John Stevenson.	Ellis Cunliffe, H. N. Jameson.
Richmond,	Wm. Stokes, A. McIntyre.	Wm. Stokes, A. McIntyre.	A.C. Fairweather. J. M. Robinson
Rothesay,	J. M. Robinson, Isaac Saunders.	A.C. Fairweather, J. M. Robinson.	W. C. Milner, Capt. Milner.
Sackville,	W. C. Milner, J. Johnson.	W. C. Milner, Capt. Milner.	W. Thom, W. H. Best.
Salisbury,	G. F. Fowler, John Douglas.	G. F. Fowler, John Douglas.	N. G. D. Parker, W. D. Forest.
St. Andrews,	J. S. McMaster, W. D. Forster.	N. G. D. Parker, W. D. Forster.	G. H. Davidson, C. Maxwell.
St. David,	Geo. Davidson, Henry Mowatt.	G. H. Davidson, Chas Maxwell.	Saml. Johnson, Jesse Milliken.
St. George,	E. Harvey, N. Meating.	Samuel Johnson, M. Baldwin.	C. H. Smith, R. W. Crookshank.
St. James,	R. W. Crookshank, G. Bridges.	C. H. Smith, R. W. Crookshank.	C. W. Weldon, H. L. Sturdee.
St. John.	C. W. Weldon, J. H. McAvity.	J. M. Taylor, W. S. Fisher.	Hurd Peters, G. A. Schofield.
St. John Baptist,		H. A. Harvey, Hurd Peters.	A. Hanington, G. E. Fairweather.
St. Mark,	Jas. R. Ruel, W. H. Merritt.	R. B. Emerson, Walter Scott.	Nelson Jeffries, Henry McIntyre.
St. Marks,	E. O. McIntyre, Jas. Jeffries.	Nelson Jeffries, Henry McIntyre.	C. Miller, Sr., Wm. Wilson.
St. Martins,	Jas. Hodsmyth, Cuddip Miller, jr.	Jos. Kennedy, Wm. Wilson.	Henry Town, S. G. Olive.
St. Mary,	Henry Town, S. G. Olive,	Henry Town, S. G. Olive.	Geo. Armstrong, James Ruel.
St. Marys,	Winslow Tilley, G. Armstrong,	Geo. Armstrong, James Ruel.	Thos. R. Jones, J. R. Campbell.
St. Paul,	Judge Barker, T. B. Robinson.	Thos. R. Jones, J. R. Campbell.	
St. Stephen,	E. G. Vroom, S. J. Topping.	C. N. Vroom, Dr. J. M. Deacon	C. N. Vroom, Dr. J. M. Deacon
Shediac,	S. H. Murray, S. J. Welling.	S. J. Welling, H. A. Scovil	
Southampton	[illegible]		

St. Mary,	Henry Irwin, St. Clair,	Geo. Armstrong, James Reid	Thos. R. Jones, J. R. Campbell.
St. Marys,	Winslow Tilley, G. Armstrong,	Thos. R. Jones, J. R. Campbell.	
St. Paul,	Judge Barker, T. B. Robinson.		
St. Stephen,	E. G. Vroom, S. J. Topping.	C. N. Vroom, Dr. J. M. Deacon	C. N. Vroom, Dr. J. M. Deacon.
Shediac,	S. H. Murray, S. J. Welling.	S. J. Welling, H. A. Scovil.	J. H. Murray, C. F. Hanington.
Southampton,	Claudius McDonald.	J. McElwain, Patrick Lockhard.	J. McElwain, P. Lockhard.
Springfield,	J. H. Marvin, T. T. H. Scovil.	J. H. Marvin, T. T. H. Scovil.	J. H. Marvin, T. T. H. Scovil.
Stanley,	Dr. H. W. Gregory, A. Douglas.	A. Douglass, Wm. Biden.	A. Douglass, Wm. Biden.
Sussex,	C. H. Fairweather, E. B. Beer.		J. M. Kinnear, Geo. D Martin.
Studholm,	H. M. Campbell, H. Pearson.	H. M. Campbell, J. Manchester.	H. M. Campbell, J. Manchester.
Upham,	A. Sherwood, Jas. Connors.	A. Sherwood, Wm. DeMill.	A. Sherwood, Wm. DeMill.
Victoria,	E. J. Wetmore, S. L. Brittain.	E. J. Wetmore, V. W. Tippet.	E. J. Wetmore, V. W. Tippet.
Wakefield,		John Harper, Harry B. Smith.	John Harper, Harry B. Smith.
Waterford,	A. Adair, W. McEwan.	E. M. Richardson, W. Buchanan.	W. Armstrong, Jas. Robinson.
Westmorland,	James Lowerison, James Etter.		G. O. Siddall, James Etter.
Wicklow,	John Ritchie, Geo. Antworth.		Wm. M. Ritchie.
Wilmot,	Thos. Orchard, R. W. Balloch.	Thos Orchard, Dr. F. M. Brown.	Dr. F. M. Brown, Thos. Orchard.
Woodstock,	B. H. Smith, F. Byron Bull.	J. T. Garden, T. C. L. Ketchum.	J. T. Garden, T. C. L. Ketchum

APPENDIX B.

Report of the Executive Committee of the Diocesan Church Society for the year ending July 1, 1895.

The Committee met in the Parish Hall, Woodstock, at 9.30 a. m., July 6, 1894, the Right Reverend the Lord Bishop, President of the Society, in the Chair.

An abstract of the proceedings at this meeting appears at pages 101-103 of the last Annual Report of the Society, to which your Committee beg leave to refer as a part of their present report.

OCTOBER 3, 1894.

A meeting of the Committee was held in the Society's room at St. John, at 3.30 p. m. this date, Mr. Wm. M. Jarvis, Vice-President of the Society, in the chair.

The Secretary stated that the Annual Report of the Society had been printed by Messrs. Barnes & Co. in a very satisfactory manner, and the reports sent to the clergy of the several parishes for distribution.

Mr. T. B. Robinson, Secretary of the fund for the Education of the Children of the Clergy, reported that the committee on that fund had held two meetings since their appointment in July last, and had made grants of $100 each to the Rev. O. S. Newnham and the Rev. W. O. Raymond; they regretted to find that the application on behalf of the children of Rev. A. F. Hiltz did not come within the scope of the fund; and they express their opinion that it is very desirable the fund for the Education of the Children of the Clergy should be largely increased in the near future.

Mr. G. E. Fairweather, Secretary of the Clergy Widows and Orphans Fund, reported that the application of the Rev. J. R.

Parkinson, with accompanying medical certificate, had been approved by the Committee on the Fund, and the usual certificate issued to Mr. Parkinson.

On motion, duly seconded, the following were appointed a Committee to consider the status of the Rev. Finlow Alexander as regards the Clergy Widows and Orphans Fund, viz.: The Ven. Archdeacon Brigstocke, His Honour the Lieut.-Governor, Rev. L. A. Hoyt, and Messrs. G. A. Schofield, Judge Peters, W. M. Jarvis, and G. Sidney Smith.

The Treasurer presented and read his quarterly balance sheet, which was, on motion, received and placed on file.

On motion, duly seconded, it was ordered that the Secretary's bill for printing, postage, etc., for the past twelve months, amounting to $8.73, be paid.

The Secretary reported that with the help of Mr. G. Sidney Smith, he had collected an entire set of the annual reports of the Society from the first number published in 1837 to the present date, which he now presented to the Society.

On motion, duly seconded, it was ordered that these reports be bound at the expense of the Society.

On motion, duly seconded,

Resolved, That twelve sets of the last five annual reports be bound and placed on sale at the Treasurer's office at $1.00 per volume.

JANUARY 2, 1895.

A meeting of the Executive Committee was held in the Society's room at St. John, at 4 p. m. this date, Mr. Wm. M. Jarvis, Vice-President of the Society, in the chair.

The Chairman referred in feeling terms to the recent death of the late Judge Benjamin Lester Peters, who had taken an active part in the proceedings of the Executive Committee at its last meeting, and who had always been an exceedingly warm friend and supporter of the Society.

Mr. G. A. Schofield, from the committee appointed to consider the status of the Rev. F. Alexander, as regards the Clergy

Widows and Orphans Fund, reported that after full consideration of the question the committee had unanimously adopted a report, which he then read.

The report was taken up section by section, and, after consideration and amendment, was, on motion of Dr. C. W. Weldon, seconded by Mr. G. Sidney Smith, finally adopted in form as follows:

Whereas, The Reverend Finlow Alexander has been a member of the Clergy Widows and Orphans Fund of this diocese for eighteen years, and has made an annual payment of $11.95 during that time, and holds a certificate of membership in that fund from the Diocesan Church Society, and desires to continue the said annual payment with $6.00 additional in lieu of collections;

Therefore resolved, That this committee are of opinion that the Executive Committee can properly act in this case under section 12 of the rules of the fund; and

Further resolved, That if a yearly payment of $17.95 shall be made on behalf of Mrs. Alexander during the life of her husband, according to the rules and regulations of the fund, this Society will pay to Mrs. Alexander, if she survives, the pension to which she may be entitled under the provisions of Rule 5 of the fund, so long as she remains in communion with the Church of England, and not otherwise.

Mr. Geo. E. Fairweather presented and read a report of the Finance Committee, which is appended to this report, and which, having been considered section by section, was adopted without alteration.

The secretary of the Clergy Widows and Orphans Fund reported the receipt of applications for admission to the benefits of the fund from Rev. A. J. A. Gollmer and Rev. Horace E. Dibblee, both applications being accompanied by medical certificates in form approved by the Executive Committee.

Resolved, That the applications, with the accompanying medical certificates, be referred to the committee on the fund, with authority to issue the usual certificates if the applications be approved.

The Treasurer presented and read his quarterly balance sheet, which was received and placed on file.

Mr. C. A. Macdonald reported that he had received a telegram from W. B. Hoyt, of Andover, stating that the "Grant lot" (so called), in the parish of Perth, had been trespassed on and a quantity of lumber prepared for removal, and asking for instructions to seize the said lumber. The matter was referred to a committee composed of Messrs. C. A. Macdonald, Dr. C. W. Weldon, G. A. Schofield, H. L. Sturdee, and G. E. Fairweather.

MARCH 13, 1895.

A meeting of the Executive Committee was held in the Society's room at St. John, at 3.30 p. m., this date, the Right Reverend the Lord Bishop in the chair.

The Secretary reported having received the following communication in reply to his letter, informing Rev. Mr. Alexander of the decision of the Executive Committee respecting the continuance of his connection with the Clergy Widows and Orphans Fund:

VICTORIA, B. C., 18 Jan., 1895.

My Dear Mr. Raymond: I am in possession, this morning, of your kind communication of January 7th, for which I thank you.

In reply, I beg to say, that I am unable to accept the condition of the Executive Committee of the D. C. S. of continuation of membership of the Clergy Widows and Orphans Fund of the Diocese of Fredericton. I beg sincerely to thank the Executive Committee for their kind consideration of my case, and to express the hope that in closing forever my connection with that Fund, they will feel themselves able to return to me the amount of my premiums—$215.10.

Hoping for an early reply, I am, etc.,

Faithfully yours,

FINLOW ALEXANDER.

On motion of G. A. Schofield, seconded by G. Sidney Smith, it was

Resolved, That the Secretary inform Mr. Alexander that the Executive Committee cannot make any other proposal respecting the Widows and Orphans Fund than that already submitted.

Mr. George E. Fairweather, secretary of the Clergy Widows and Orphans Fund, reported that the application of Rev. A. J. A. Gollmer and Rev. H. E. Dibblee for admission to the benefits of this Fund, had been approved, their premiums received and certificates issued.

Mr. G. A. Schofield reported that the committee to whom had been referred the communication from Mr. W. B. Hoyt regarding trespassers on the "Grant lot," so called, in the Parish of Perth, County of Victoria, had notified the trespassers that they would be held responsible for any thing they took away, and had given the purchaser a few weeks to complete his payments.

Mr. T. B. Robinson, secretary to the committee of the Fund for the Education of the Children of the Clergy, reported that the committee on that Fund had considered an application for a grant from that Fund, but were unable to comply with the application, as no funds were available. The committee again express the hope that more attention will in future be paid to the promotion of this very important object of the Society.

Mr. G. A. Schofield reported that the late Rev. A. H. Weeks had bequeathed three-fifths of his estate to the Diocesan Church Society in trust for the Incapacitated Clergy Fund; and that the amount of the legacy would be at least $3,500. In this connection the Lord Bishop referred to the evidences that had come before his notice of the good work accomplished by the late Rev. Mr. Weeks in the course of his ministry.

The Treasurer presented and read his quarterly balance sheet, which was received and placed on file.

The following were appointed a committee to arrange for meetings of the Society and its committees at Moncton during

the first week in July next, viz.: Rev. E. B. Hooper, Rev. O. S. Newnham, and Rev. W. O. Raymond, with power to add to their number.

The Lord Bishop called the attention of the Executive Committee to the fact, that with the present year the Diocese of Fredericton completes its first half century, and suggested the appointment of a committee to co-operate with him in arranging for the fitting celebration of so important an occasion.

The following were appointed the committee:

Rev. Canon DeVeber,	Sir S. Leonard Tilley,
" " Ketchum,	Mr. W. M. Jarvis,
" W. O. Raymond,	Mr. G. A. Schofield.

JUNE 5, 1895.

A meeting of the Committee was held in the Society's room at St. John, at 3.30 p. m., this date, the Right Reverend the Lord Bishop in the Chair.

The Secretary read a communication from Messrs. G. A. Schofield and G. E. Fairweather, executors of the estate of the late Rev. A. H. Weeks, stating that the will of the late Mr. Weeks had been proved in solemn form without contest, and that they were desirous of passing the accounts and paying the legacies, but had been advised that it was not safe to do so until eighteen months from the 31st January last had elapsed (that being the date of the letters testamentary) as until then claims might be made against the estate. The executors, however, expressed their desire to pay the legacies to the Incapacitated Clergy Fund and to King's College, Windsor, if the Diocesan Church Society and the Governors of King's College will respectively execute bonds of indemnity to the extent of the amounts they receive. The net estate will amount to over $6,000, and the assets are now on deposit at interest.

On motion of the Ven. Archdeacon Brigstocke, seconded by his Honour the Lieutenant Governor, it was

Resolved, That the Secretary be authorized to affix the seal of the Diocesan Church Society to a bond of indemnity to be approved by Dr. C. W. Weldon and Mr. W. M. Jarvis, to be given to the executors of the late Rev. Alfred H. Weeks, in respect of any monies handed over to the Society under the terms of the late Mr. Weeks's will.

On motion, duly seconded,

The Committee on Arrangements for the Annual Meetings of the Society were requested to prepare resolutions and secure speakers for the Anniversary Meeting of the Society at Moncton, on the evening of July 4, next.

Mr. W. M. Jarvis presented and read the report of the Finance Committee, which, after due consideration, was received and adopted. The report contained an important recommendation, namely, that the interest hereafter allowed to the special funds of the Society, except where debentures are specially appropriated to any Fund, be reduced from six to four per cent.

The treasurer presented and read his quarterly balance sheet, which was received and placed on file.

The treasurer was authorized to transfer from the current account of the Incapacitated Clergy Fund to the capital of the Fund, the sum of $1,145, making the capital $25,500, and to transfer from the current account of the Fund for the Education of the Children of the Clergy to the principal of the Fund the sum of $500, making the capital of that Fund $3,000.

The secretary of the Clergy Widows and Orphans Fund reported that an application had been received from the Rev. A. D. A. Dewdney for admission to the benefits of the Fund, and that by direction of the committee on the Fund, the certificate had been issued to Mr. Dewdney. He also reported the receipt of an application from the Rev. W. H. Barnes, for admission to the benefits of the Fund. The application was referred to the committee on the Fund, with power to issue the certificate if the application be approved by them.

JULY 5, 1895.

A meeting of the committee was held in the Odd Fellows' Hall, Moncton, N. B., at 9.30 a. m., this date, the Right Reverend the Lord Bishop in the chair.

On motion of Archdeacon Brigstocke, seconded by Judge Hanington, it was

Resolved, That 3,500 copies of the Annual Report be printed under the direction of a committee who shall have power to revise the same.

The following were appointed the committee:

The Venerable Archdeacon Brigstocke,
George A. Schofield, The Treasurer of the Society,
Charles F. Kinnear, The Secretary of the Society.

On motion, duly seconded, it was

Resolved, That the following do compose the Finance Committee for the ensuing year, viz.:

The Right Reverend the Lord Bishop,
W. M. Jarvis, Geo. A. Schofield,
James S. Beek, Chas. F. Kinnear,
A. F. Street, John Black,
G. Sidney Smith, G. E. Fairweather,
J. R. Campbell, H. L. Sturdee.

On motion, duly seconded, it was

Resolved, That George E. Fairweather be the Secretary of the Clergy Widows and Orphans Fund.

On motion, duly seconded, it was

Resolved, That the following be the Committee on the Incapacitated Clergy Fund for the ensuing year, viz.:

The Right Reverend the Lord Bishop,
The Venerable Archdeacon Brigstocke,
Rev. O. S. Newnham, The Lieutenant Governor,
" C. P. Hanington, Wm. M. Jarvis,
George A. Schofield.

On motion, duly seconded, it was

Resolved, That the following be the Glebe Land Committee for the ensuing year, viz.:

T. B Robinson,	G. Sidney Smith,
H. L. Sturdee,	G. E. Fairweather,
Hurd Peters,	G. A. Schofield.

On motion, duly seconded, it was

Resolved, That the Treasurer be authorized to pay the necessary expenses connected with the Annual Meeting, when duly certified by the Committee of Arrangements.

On motion, duly seconded, it was

Resolved, That the following be the Committee on the Fund for the Education of the Children of the Clergy, viz.:

The Right Reverend the Lord Bishop,
The Very Reverend Dean Partridge,
The Venerable Archdeacon Brigstocke,

Rev. G. E. Lloyd,	Rev. J. M. Davenport,
G. E. Fairweather,	G. A. Schofield,
W. S. Fisher,	Alfred Porter,
W. M. Jarvis,	T. B. Robinson.

On motion, duly seconded, it was

Resolved, That the following be the Committee on the Clergy Widows and Orphans' Fund, viz.:

The Right Reverend the Lord Bishop,
The Very Reverend Dean Partridge,

Rev. O. S. Newnham,	G. A. Schofield,
" W. O. Raymond,	W. M. Jarvis,

G. E. Fairweather, *Secretary.*

On motion, duly seconded, it was

Resolved, That the bill of expenses incurred by the Committee on Interesting Sunday Schools in Home Missions, amounting to $40.95, be paid by the Treasurer of the Society.

On motion of Rev. C. F. Wiggins, seconded by Judge Hanington, it was

Resolved, That the thanks of the Society be extended to Rev. V. E. Harris, Vicar of Amherst, for his long and faithful services in the Mission of Baie Verte and parts adjacent, revealing as they do his zeal for the advancement of the Church in this Diocese.

Signed on behalf of the Executive Committee,

W. O. RAYMOND,
Secretary.

APPENDIX C.

Reports of the Finance Committee.

To the Right Rev. the President, and to the Executive Committee of the Diocesan Church Society:

The Finance Committee beg to report the following transactions since their appointment in July last.

(I.)

1. A second mortgage for $1,700, at 5 per cent., has been taken on the S. K. Foster estate property, with leave to the mortgagors to pay the same off by instalments. The former mortgage held by the Society has been reduced by payments of instalments from $13,000 to $11,000.

2. The sum of $6,000, at 6 per cent., has been loaned to Mrs. Ellen Dunlap, on the security of her bond and of mortgage of properties in Moncton valued at $10,300.

3. The Rev. C. A. S. Warneford has been allowed the sum of $23 for expenses and services in collecting the income from the Robert Robinson lands at Canterbury, and the Committee recommend that 5 per cent. on income received be allowed hereafter for services in seeing to the property and collecting such income.

4. Leases to Mrs. Margaret McBeath, of a lot on Harrison street, and to Justus G. Lake, of a lot on the corner of Brindley and Waterloo streets have been completed.

5. The Treasurer has been authorized to invest funds in Province 6 per cent. debentures at a rate that will yield 4⅛ per cent.

6. An insurance policy on the life of the late Rev. James Neales having become payable on his decease, steps have been taken to collect the amount due thereon. The amount received is to be held by the Society for the benefit of the unmarried daughters of the late Rev. Jas. Neales, and on their marriage or death, for the benefit of the rector of St. John's Church, Gage-

town. During any vacancy in that Parish the profits go to the General Purposes of the Society.

7. A copy of the will of the late Mr. George F. H. Minchin has been under consideration by the Committee. It seems doubtful whether, under the conditions of the will, any amount will be payable to the Society from his estate.

8. Mr. George E. Fairweather has paid in the sum of $100, being legacy to the Society by the will of the late Walter C. Fairweather.

9. The Committee have had before them an application for a loan of from $7,000 to $7,500 to the corporation of St. George's Church, Moncton, to aid in the building of a new church; the security offered to consist of the land on which the parsonage now stands and the church will be erected, with the buildings thereon. They regret that they feel unable to recommend approval of this loan. They are of opinion that a valid mortgage could not be made unless a special Act of Assembly was obtained, and they think it very undesirable that a church building or parsonage should, even in that way, be made subject to any mortgage claim.

10. The Committee have had before them several applications for advances of small amounts on mortgage of properties at a distance from St. John and Fredericton. These have not been entertained, the Committee being of opinion that it is desirable generally to confine any such investments to cases of larger amounts, in connection with which an actual inspection can be had. In the case of the Dunlap advance at Moncton, the properties were inspected by Messrs. C. F. Kinnear and J. Roy Campbell on behalf of the Society, at the expense of the mortgagor, and the papers prepared by the Solicitor appointed by the Finance Committee, also at her expense.

St. John, N. B., 2nd January, 1895.

(II.)

The Finance Committee beg to report the following transactions since their last report.

1. The following securities have been purchased:

$1,500 Province 6 per cent. debentures at 115¼, maturing 1905, and $500 Province 6 per cent. debentures at 117½, maturing 1907, theseyield 4⅛ per cent.

Two Water and Sewerage Debentures of £250 each, at 124 per cent., maturing 1917, and yielding 4⅛ per cent.

Three Water and Sewerage Debentures of $400 each, at 125½, maturing 1917, and yielding 4⅛ per cent.

$5,600 University of Mount Allison 4 per cent. Debentures, at par.

$5,000 Fredericton Water 5 per cent. Debentures, at 104½, maturing 1st August, 1907, and yielding 4½ per cent.

2. The sum of $1,000 has been loaned to Robert Barbour on bond and mortgage at 5 per cent. interest, secured on property on Prince William Street, St. John; and the sum of

$2,920, proceeds of the late Rev. James Neales' life insurance received by the Society, has been placed on deposit in the Bank of Nova Scotia at 3½ per cent.

3. Repairs have been effected on the Scovil building, North Market Wharf, at a cost of $43.26.

4. In January last your Committee reported that a lease to Justus G. Lake, of a lot on the corner of Brindley and Waterloo streets, had been arranged for; as Mr. Lake sold his interest to one Henry Calhoun, the Treasurer was authorized to issue the lease to Mr. Calhoun direct, at Mr. Lake's request.

5. Owing to Mr. Thomas McAvity having notified your Committee that unless the interest on the two McAvity mortgages was reduced from 6 per cent. to 5 per cent. he would pay the mortgages off, your Committee have agreed to make the reduction on satisfactory new bonds being given, and to this Mr. McAvity has agreed.

6. Subject to your approval your Committee have received from the Rev. S. Jones Hanford the sum of $1,200 upon trust, to pay him interest at 4 per cent. during his life, and after his decease the income to be applied to the General Purposes of the Society, the same to be known as the James T. Hanford Trust.

7. In consequence of $10,000 having been taken from the Chipman Trust and placed in the General Purposes Account, in order to make the loan on the E. I. Simonds mortgage, the Treasurer has been authorized to replace the $10,000 with Province of New Brunswick and Province of Nova Scotia debentures.

8. Your Committee recommend that, except where debentures are specially appropriated to any funds, 4 per cent. interest only, instead of 6 per cent., be allowed to the special funds.

9. Mr. George F. Baird, the assignee of the lease granted to the Messrs. Chesley, has asked that the rent, which is now $154, be reduced to one-half while the property is idle, or that some other arrangement be made. Your Committee have agreed to reduce the rent to $100 while the property is idle, provided the assignee guarantees payment during that time.

10. The box in the Bank of Nova Scotia having become too small for the Society's securities, your Committee have ordered that, in addition, a box be obtained and placed in the Bank of New Brunswick, at a rent of $5 per year.

Respectfully submitted.

W. M. JARVIS,
Chairman.

J. ROY CAMPBELL,
Secretary.

St. John, N. B., June 1, 1895.

APPENDIX D.

Report of the Board of Home Missions for the year ending June 30, 1895.

To the Right Reverend the Lord Bishop and the General Committee of the Diocesan Church Society:

The Board of Home Missions submit the following report:

BATHURST. There was an old item of $20.50 due from this mission which the Board have remitted in consequence of a heavy expense which the parish incurred in the removal of the parsonage.

BAY VERTE. On the expiration on the first of October last of the grant of $500 made in 1893, the Board made a grant of $300, on condition of a contribution of $150 for the services of a lay reader, the rector of Amherst having agreed to visit the mission every month for baptisms and celebration of the holy communion, and whenever required for the visitation of the sick. During the past month the Board authorized the Bishop to make a new arrangement with the Rev. C. F. Wiggins, Rector of Sackville, to give regular services monthly in the mission. The details of this arrangement will be duly reported as soon as they are submitted to the Board.

EDMUNDSTON. The Board made a grant of $150 upon condition of a contribution of $100 for monthly services to be supplied by Rev. J. R. Hopkins, until such time as the mission can arrange for a resident clergyman.

CAMBRIDGE. Having been informed that the income received by the rector from glebe and church lands was only at the rate of $75.78 per annum, instead of $96.00, as per schedule of 1894, and the mission having lost the parsonage during the year, the

Board have increased the grant, so as to make the total stipend $780 a year to first instant, according to the rule of the General Committee.

GORDON AND LORNE. In December last the Board were informed that two persons who contributed $200 had left the mission, and they reduced the amount required from $315 to $300. In March last, when arrangements were made for Rev. J. R. Hopkins to give monthly services in Edmundston, the Board reduced the grant and contribution, each $50.

GREENWICH. This mission has made a temporary arrangement with Rev. D. W. Pickett, under which, for the present, no grant is required from the Society.

LANCASTER. In consequence of the re-arrangement of work between this mission and Musquash, whereby a part of the mission of Lancaster, hitherto served by the rector of Musquash, is to be served by the rector of Lancaster, the Board appointed a deputation to visit the mission. Upon the report of the deputation the Board reduced the amount required by $50, and the people of Pisarinco agreed to contribute $50 to the rector to enable him to keep a horse, which had not been necessary until he took up this work.

NEW MARYLAND. The amount required from the mission was reduced $5.

NORTON. The Board sent a deputation to this mission, and after a good deal of consultation with the people the mission became self-supporting.

PETERSVILLE. The Board sent a deputation to meet the parishioners of Greenwich, Petersville and Westfield, to see if the plan of re-arrangement proposed last year could be carried out. It was found that all the parishes objected to the proposed plan, and eventually it was arranged that Westfield should become self-supporting after the first of April last. Petersville agreed to contribute $70 additional, and Greenwich made the arrangement reported above.

ST. MARTINS. The Board sent a deputation to this mission, and upon their report the amount required was reduced to $300 per annum to first of January last, then to be increased to $400.

SPRINGFIELD. The arrangement proposed last year for re-arrangement of work between this mission and Norton having fallen through, in consequence of Norton becoming self-supporting, the Board increased the sum required by $5, as the General Committee had done with other missions in July last.

ST. MARYS. The Board, having been informed that it was not thought possible to raise the amount required, sent a deputation to the mission. The result of the visit was that the amount was fully made up, and a considerable increase created in the interest taken in the work of the Society. The mission and the Society are much indebted to his Honour the Lieutenant Governor for his services in this connection.

WIDOWS AND ORPHANS SPECIAL FUND. An application was made for a grant from this fund, which the Board were unable to grant under the rules, a grant to the same applicant having been made in 1890.

OUTFIT GRANTS. The following outfit grants have been made subject to the usual conditions:

Rev. W. LeB. McKiel	$250.00
Rev. A. J. A. Gollmer	250.00
Rev. R. W. Colston	250.00*

DIVINITY STUDENTS. A grant of $150 was made to the Bishop to defray the expenses of divinity students working during the summer months under the direction of his Lordship. This has been paid out as follows:

Mr. H. A. Cody	$50.00	
Mr. E. W. Gardner	50.00	
Mr. E. R. Cumming	50.00	
		$150.00

DIVINITY SCHOLARSHIPS. A grant of $150.00 was made out of the income of this fund to Mr. H. A. Cody, subject to the rules.

SCOVIL TRUST. The income of this trust was $80 short of the amount required to the end of July last, which amount the Board authorized the Treasurer to pay out of the general funds.

* Only $200 drawn.

This fund has again fallen $39.76 short of the amount required to 1st instant, which amount must be made up in the same way.

ANNUAL STATEMENT FOR S. P. G. The Board submit herewith a copy of the statistical statement furnished to the venerable Society for the Propagation of the Gospel for 1894:

23 missions (of which 8 are vacant) sent no returns.

19 missions failed to forward the collections required by the venerable Society.

3 missions—Johnston, Petersville and St. David—sent two collections each.

DEPUTATIONS. Eight deputations from the Board visited different parts of the diocese during the year. In addition to those already referred to, a deputation visited some of the missions in the deanery of Chatham in May last, to ascertain if any re-arrangement of work could be carried out there. It was not considered by them desirable to make any alteration at present.

S. P. G. GRANT. Up to the time of the last meeting of the Board, no advice had been received as to the amount of the grant for 1896. Iu the estimate of income for the ensuing year the same amount has been put down as was paid in 1895.

NEW SCHEDULE. It will be remembered that last year the Board stated that in order to bring the expenditure within the income, the net grants should be reduced $2,000.00 The reduction effected last year was only about one-half that amount, and if all the grants had been used there must have been a large deficit. Several missions were vacant during part of the year, and the result is that we have a balance of twenty-seven dollars on hand at its close.

The Board have made every effort to work out still further re-arrangement of work that would reduce grants, but are not able as yet to submit any plan which they can recommend. They therefore recommend the schedule at present in force for adoption for the ensuing year. That schedule shows that if all the grants are used there will be a deficit of $793, unless the voluntary contributions are increased; and to this must be added

any amount that may be taken off the S. P. G. grant. The Board express the hope that in this, the Jubilee year of the diocese, the voluntary subscriptions may be much increased. In this way only can we avoid the disgrace of closing missions, or reducing grants, already in many cases far too small. The estimate of income and expenditure for next year, and the returns and minutes of business of last year, accompany this report.

Respectfully submitted,

By order of the Board,

GEO. A. SCHOFIELD,
Secretary.

Moncton, July 2, 1895.

Estimate of Income and Expenditure, 1895–96.

Expenditure:

Contingencies	$ 600	
S. P. G. Pensions	488	
Salaries	600	
Grants to Aided Missions	23,512	
Grants to Aided Missions, Vacant,	2,046	
Grants to Lay Readers	175	
		27,419

Income:

Balance on hand May 1, 1895	$ 27	
S. P. G., £850	4,100	
Chipman Trust, Interest	2,126	
Merritt " "	214	
Hazen " "	671	
Gordon " "	102	
General Interest	1,200	
Contributions from Aided Missions	13,363	
Contributions from Aided Missions, Vacant	825	
		22,628
Required from Self-supporting Missions		$4,791
Paid by Self-supporting Missions, 1894–95		$3,998

STATEMENT for S. P. G.—31st December, 1895.

No.	Parish or Mission.	Communicants.	Confirmed.	Baptized.	Pew Rents.	Local Endowments for Support of Clergy.	Offertory Collections.	Income from Church Lands.	Money raised for other Church Purposes.
1	Addington (1893), ...	40	..	19					
2	Andover, ...	100	..	28	.....	$30 00	.....	.....	$982 00
3	Baie Verte, ...	45	17	8	.....	.....	$125 00	.....	215 00
4	Bathurst, ...	80	..	13	.....	10 00	.....	.....	355 78
5	Bay du Vin, ...	45	..	10	.....	.....	62 49	.....	263 00
6	Burton, ...	79	8	9	.....	.....	150 00	.....	185 00
7	Cambridge, ...	38	..	12	.....	295 00	28 00	.....	210 00
8	Campobello, ...	57	..	16	.....	.....	247 83		
9	Canning (1892), ...	16							
10	Canterbury, ...	21	9	18	.....	.....	50 00	.....	270 00
11	Carleton, ...	180	14	31	.....	.....	771 00	$211 00	272 00
12	Chatham, ...	105	..	12	.....	.....	1,156 16	30 00	658 00
13	Dalhousie, ...	36	4	12	.....	.....	100 79	.....	214 93
14	Derby and Blackville, ...	65	..	14	.....	36 00	56 32	.....	335 00
15	Dorchester, ...	60	16	19	.....	.....	320 00	.....	900 00
16	Douglas and Bright, ...	75	59	41	.....	.....	149 51	.....	298 50
17	Edmundston (1892), ...	28							
18	Fredericton, ...	170	14	16	.....	1,200 00	.....	540 00	
19	Fredericton (Cathedral)	400	26	10					

16	Douglas and Bright, ...	....	28						
17	Edmundston (1892), ...	....	170	14	16	.....	1,200 00	.....	540 00
18	Fredericton, ...	....							
19	Fredericton (Cathedral), ..		400	26	18	.....	401 00	2,721 67	217 67
20	Gagetown, ...		50	14	11	.....	118 50	100 00	..... 35 00
21	Gordon and Lorne (1891), ..		50	..	30	.....	.....	50 00	..... 500 00
22	Grand Falls (1892), ...		37						
23	Grand Manan (1893), ...		44	..	3	.....	50 00	50 00	..... 250 00
24	Greenwich, ...		67	..	16	.....	.....	172 21	..... 250 00
25	Hampton, ...		130	..	11	.....	200 00	400 00	..... 250 00
26	Johnston, ...		51	..	10	.....	18 00	50 00	..... 300 00
27	Kingsclear, ...		76	..	9	.....	71 00	96 00	..... 360 00
28	Kingston (1892), ...		221	..	27	.....	50 00	367 10	..... 186 25
29	Lancaster, ...		77	8	7	.....	.....	199 92	..... 103 28
30	Ludlow and Blissfield, ...		33	..	11	.....	.....	30 00	..... 82 00
31	Maugerville, ...		37	3	4	.....	404 00	47 91	..... 110 26
32	Moncton, ...		150	..	24	.....	.....	481 37	..... 1,022 54
33	Musquash, ...		118	33	28	.....	.....	14 67	..... 567 18
34	Newcastle and Nelson, ...		75	..	16	.....	120 00	539 60	..... 190 11
35	New Denmark, ...		80	24	16	.....	.....	16 00	
36	New Maryland, ...		44	..	5	.....	.....	32 67	
37	Norton, ...		83	..	7	.....	.....	.....	..... 485 00
38	Petersville, ...		49	16	9	.....	67 00	68 94	..... 222 72
39	Petitcodiac, ...		26	..	2	.....	8 00	74 39	
40	Portland, ...		175	..	70	$900 00	.....	700 00	..... 1,100 00
41	Prince William and Dumfries (1893), ...		31	..	8	.....	21 00	18 57	..... 310 00
42	Queensbury & Southampton,		103	..	9	.....	6 00	32 00	36 30 133 00

STATEMENT FOR S. P. G.—(CONTINUED.)

No.	Parish or Mission.	Communicants.	Confirmed.	Baptized.	Pew Rents.	Local Endowments for Support of Clergy.	Offertory Collections.	Income from Church Lands.	Money raised for other Church Purposes.
43	Richibucto,	34	..	18	$27 50	$120 00	$115 13		
44	Richmond,	75	23	21	.....	.....	86 00	.....	$660 00
45	Rothesay (1892),	150	..	14	.....	.....	300 00	.....	1,200 00
46	Sackville,	70	..	12	.....	135 00	100 00	47 00	500 00
47	St. Andrews,	206	..	4	300 00	435 00	454 31	478 00	1,003 00
48	St. David,	59	..	13	.....	.....	74 89		
49	St. George & Pennfield ('93),	127	..	19	.....	62 00	175 00	.....	400 00
50	St. James,	219	..	16	.....	.....	2,000 00		
51	St. John,	350	25	16	2,207 50	318 00	774 16	6,869 06	2,220 78
52	St. John Baptist,	330	23	25	.....	.....	1,952 00	150 00	270 00
53	St. Mark,	361	33	33	1,800 00	.....	2,000 00	300 00	1,300 00
54	St. Martins,	90	27	22	.....	.....	177 93	.....	312 34
55	St. Mary,	130	18	35	.....	.....	1,159 82	.....	2,000 00
56	St. Marys (1892),	180	..	38	.....	50 00	150 00	.....	700 00
57	St. Stephen,	109	..	11	.....	700 00	500 00	.....	200 00
58	" (Trinity), 1893,	35	..	2	400 00	.....	150 00		
59	St. Paul (1893),	260	..	25	959 25	.....	1,199 14	281 00	2,000 00
60	Shediac (1892),	76	..	17	.....	480 00	350 00	250 00	35 00

61 Simonds

59	St. Paul (1893),	....	200	..	20	.....	480 00	350 00	[illegible]	
60	Shediac (1892),	....	76	..	17	.....				
61	Simonds,	....	25	..	58	.....	.....	61 77	.....	455 47
62	Springfield,	....	106	..	10	.....	60 00	100 00	70 00	440 00
63	Stanley (1893),	....	110	..	25	.....	.....	139 00	.....	387 00
64	Sussex and Studholm,	....	170	..	8	.....	218 00	400 00	103 00	300 00
65	Upham & Hammond (1893),		80	..	10	16 00	.....	76 10	8 00	486 95
66	Victoria,	....	51	..	15	.....	.....	113 77	.....	281 02
67	Waterford and St. Marks,	..	125	45	23	.....	.....	53 00	.....	250 00
68	Weldford (1893),	....	40	..	21	.....	16 00	79 79	.....	163 85
69	Westfield,	....	70	..	6	.....	139 00	130 00	.....	460 00
70	Westmorland,	....	43	..	7	.....	.....	.....	260 00	80 00
71	Wicklow and Wilmot,	....	50	..	4	.....	.....	.....	.....	330 00
72	Woodstock, etc.,	....	206	20	48	.....	141 00	1,600 00	90 00	500 00
	Total, 1894	....	7,284	657	1,205	$6,430 25	$5,979 50	$23,951 93	$ 9,941 03	$28,551 96
	Total, 1893	....	7,007	680	1,170	6,185 50	6,717 00	24,714 99	9,903 05	26,024 00
	Total, 1892	....	6,528	438	1,058	6,751 00	6,433 00	24,335 00	10,021 00	30,848 40

SUMMARY FOR YEAR 1894.

Area of the Diocese in square miles, ..	27,174	Local Endowments for support of Clergy,	$ 5,979 50
Total population (census of 1891), ...	321,263	Income from Pew Rents, ...	6,430 25
Members of the Church of England, ..	43,095	Income from Offertory Collections, ...	23,951 93
Number of communicants, ...	7,284	Income from Church Lands, ...	9,941 03
Number confirmed during the year, ..	657	Funds raised for other Church purposes,	28,551 96
Number baptized during the year, ...	1,205	Grant from S. P. G., ...	5,122 50
Number of Clergy, ...	73		
Number of Parishes and Missions, ...	72	Total Income for 1894, ...	$79,977 17

APPENDIX E.

Auditors' Report.

To the Right Reverend the Lord Bishop of the Diocese, and the General Committee of the Diocesan Church Society of New Brunswick.

The undersigned Auditors of the above Society beg leave to report as follows:

We have carefully examined the Treasurer's accounts and find the same to be correct. The Treasurer has furnished satisfactory vouchers for all payments, and has afforded us every facility in the discharge of our duties.

All the securities belonging to, or held in trust by, the Society, have been submitted to us, and we have carefully examined them *seriatim*, and find that they agree with the items set forth in the financial statement of the Treasurer.

These securities are contained in a tin box, to which access can only be had by the Treasurer of the Society and the Chairman of the Finance Committee jointly, each having separate keys, and are placed for safe keeping in a bank vault.

Respectfully submitted,

JAS. S. BEEK,
G. SIDNEY SMITH, } *Auditors.*

Saint John, N. B., 21st June, 1895.

APPENDIX F.

Treasurer's Report.

To the Right Reverend the Lord Bishop and the General Committee of the Diocesan Church Society.

The Treasurer submits herewith the accounts for the year, which have been duly audited, and begs to report as follows:

The balance to credit of General Purposes Account for the year 1894–95, as per Report of 1894, page, 136, was		$13 54
The present year shows a balance to credit of		$27 67
There has been paid out—		
For Missionary Grants		$23,838 82
S. P. G. Pensions		976 00
Officers' salaries		600 00
Contingencies		533 19
Parsonage		100 00
Ludlow special grant		60 00
And there has been received—		
From S. P. G. Grants		4,607 23
Contributions		13,016 22
" special		3,998 43
Children's Missionary Fund		141 19
Hazen Trust, ground rents		671 48
Interest received—		
From Chipman Trust	$2,126 37	
Merritt Trust,	214 00	
Gordon Trust	204 00	
General Investments	3,810 97	
		$6,355 34
Of which there has been paid to credit of sundry funds	$2,565 75	
Sundry funds	102 00	
And to General Purposes Account	3,687 59	
		$6,355 34

Interest from Trust Funds held for parishes has been paid as follows:

Wheten Trust	$120 00	
St. Peters Trust	36 00	
Westfield Trust	132 00	
St. George and Pennfield	64 00	
		$352 00

The debentures forming the St. Peters Trust, bearing interest at 6 per cent, have been paid and replaced by University of Mount Allison Bonds, bearing interest at 4 per cent.

There has been paid to the missionary of Cambridge from the Scovil Trust Income the sum of		$208 34
For taxes, insurance, ground rent, and repairs		202 26
Balance from last year		67 16
		$477 76
Amount from missionary grant account transferred by order of Board of Home Missions, August 17, 1894	$ 88 00	
One year's rent of brick building	350 00	
		$438 00
Balance to debit		$39 76

The sum of $1,200 has been added to the capital of the Widows and Orphans Fund, making that fund	$30,800 00
The amount of General Investments, as per statement, is	$75,879 68

Held for the following Funds:

Widows and Orphans Fund,		$30,800 00	
Incapacitated Clergy Fund,		24,355 00	
Education of the Children of the Clergy Fund,		2,500 00	
Divinity Scholarships Fund,		2,900 00	
Widows and Orphans Special Fund,	$ 4,980 36		
General Purposes Account,	10,344 32		
		15,324 68	
			$75,879 68

The Widows and Orphans Special Fund in 1894 was.....	$4,788 81	
One year's Interest at 4 per cent.,.....	191 55	
		$4,980 36
There has been paid out of the Incapacitated Clergy Fund Account,.....		$ 550 00
And the Balance in hand for investment is,.....		1,367 28
$1,145 of which amount will be transferred to Capital, by order of the Executive Committee.		
The sum of $3,649.66 was by order of the General Committee transferred from the General Purposes Fund to the Incapacitated Clergy Special Fund, making the fund up to $15,000, ...		$15,000 00
Added to Incapacitated Clergy Fund,....		9,355 00
Amount to be transferred as above, ...		1,145 00
Total,.....		$25,500 00
There has been paid from the Education of the Children of the Clergy Fund Account, $150, and there is a balance in hand of $603.95, $500 of which will be added to Capital, making the Fund		$3,000 00
There has been paid from the Divinity Scholarships Fund Account,.....		$ 143 50
Balance in hand,.....		185 84
The capital of Fund is		2,900 00
The General Purposes Fund balance was, as per Report, 1894, page 135, ...		$69,440 21
Amounts paid in.....		189 55
		$69,629 76
Transferred to I. C. Fund (Special), ...	$3,649 66	
Premiums paid on purchase of bonds and debentures, ...	1,302 25	
		4,951 91
		$64,677 85

Balance of account, Report 1894, page 159, Outfit Loans,		$683 33
New Loans,		700 00
		$1,383 33
Quarterly payments,		508 33
Outstanding,		$875 00
Balance of account, Report 1894, page 160, the Robert Robinson memorial endowment,		$296 30
Since paid in,		50 00
		$346 30
Paid commission, Rev. C. A. S. Warneford,	$23 00	
As Missionary, do.	50 00	
		73 00
In hand,		$273 30

The sum of $4,008.78 has been paid by the Standard Life Insurance Company under Policy of the late Rev. James Neales, and $1,088.78 paid under terms of trust to the Misses Neales; the balance, $2,920, is in Bank of Nova Scotia at interest of 3½ per cent.

The sum of $1,200 has been paid in by the Rev. S. Jones Hanford, to be held by the Society, and known as the James T. Hanford trust. Interest at 4 per cent. to be paid to Rev. S. Jones Hanford for life, then to the General Purposes of the Society.

Respectfully submitted,

GEO. E. FAIRWEATHER,
Treasurer.

July 2, 1895.

APPENDIX G.

Report of the Committee on Interesting Sunday-schools in Home Missions and on the Promotion of Sunday-schools.

To the Right Reverend the Lord Bishop and the General Committee of the Diocesan Church Society of New Brunswick:

The Committee beg to submit the following report:

This year your committee put forth a new scheme, with the hope of increasing the interest of the Sunday-school children in the support of our home missions, and of promoting a like interest in providing funds, for helping poorer Sunday-schools in the diocese, to procure library, prayer and hymn books, or indeed anything which was necessary to aid on this branch of the Church's work.

With this two-fold object in view, your committee issued an Advent appeal, with his Lordship's approval, and 3,000 copies were distributed throughout the diocese.

The children were asked to contribute to a separate fund, to be called "The Children's Mission Fund," and your committee request that it be kept a distinct fund, of which a report of its receipts and disbursements be submitted by the treasurer, to be furnished by this committee to each Sunday-school so contributing. This new device is practically an attempt on the part of the committee to give, first of all, our children their proper and distinctive place of duty and responsibility in the Church, and secondly, by collecting together their contributions into one common and recognized fund, that they may thereby be encouraged and influenced to work for their Church.

And, above all, your committee earnestly desired to stimulate that great Christian principle of Love among our children by assisting other Sunday-schools who may not have the same advantages as they have in the way of library and service books, but which may be supplied through the liberality of the strong towards the weak. Your committee recommend to this General

Committee that one-third of the amount of "The Children's Mission Fund" be granted to the first part of Object 3 of Article IX in the constitution of this Society, which is "Aid to Sunday and other schools in which Church principles are taught," the balance to be devoted to the General Purposes Fund of the Society. It will be for this General Committee to make any further arrangements necessary for the working of this fund in the matter of making grants from time to time according to Object 3.

The Advent appeal was followed by printed post cards, which were sent out to all the clergy, reminding them of the approaching season of Lent, and soliciting the children's Lenten offerings towards the above fund.

A thousand missionary boxes were specially ordered, but only 752 were asked for, and this number only was distributed, as against 935 sent out last year. The remainder are on hand for future use.

Your committee are grateful to be able to make the following statement of results, which shows a promise of still greater success, if only the clergy and Sunday-school workers will interest themselves in the work and support the efforts of your committee to enhance its welfare.

The report in the main explains itself, but there are one or two points in it which ought to receive special attention.

The total sum of children's offerings reported as being contributed in the seasons of Advent and Lent is $928.54.

This result is satisfactory, as it is far ahead of any previous efforts put forth by our children in these two seasons of the Christian year.

There are four divisions in the report which cover the whole ground of our children's offerings, and which show exactly what amount has been subscribed to each.

1	Total amount of offerings to the Children's Mission Fund	$347 18
2	Total amount of voluntary offerings to the General Purposes Fund	112 01
3	Total amount of offerings to Diocesan objects already appropriated	214 79
4	Total amount of offerings to missionary and other objects outside the Diocese	254 56
	Total	$928 54

Your committee regret in one sense that the offerings for the two first objects are not larger: together they total $459.19, which sum is a net gain to the working funds of the Diocesan Church Society.

The amount reported last year was $468.17. The difference is at once apparent by the absence this year of any contributions from the following parishes, which last year subscribed the following amounts:

Portland	$59 00
St. Mark	15 08
Hampton	12 80
St. Mary	10 85
St. John Sunday-school Association	20 60
Total	$118 33

Here we have a difference of $118.33 from this fund. With this exception the report shows an increase from the remaining parishes or missions.

Object 3 records the offerings of the children for local purposes already appropriated; for instance:

St. Martins	$21 01
St. Mary	175 00

The first is included in the parish contribution to the General Purposes Fund in connection with this fund's grant to the parish.

The second is for the improvement fund of St. Mary's Church.

Object 4 is for missionary purposes outside of the diocese.

Your committee is only indirectly concerned with this object inasmuch as it has seriously affected our work in connection with Home Missions.

Appeals come into the diocese on behalf of the North-west missions and other places, for offerings at these two seasons of Advent and Lent, and these appeals directly conflict with our own, so much so that some of the clergy are distressed to know what to do. Your committee earnestly hope that something will be done to so arrange matters that these appeals will not in the future conflict.

The committee congratulate the children upon their liberal offerings for missionary work, and do not for one moment complain of so large a sum going outside of the diocese, for the real

strength of the Church at home lies in her missionary support to work abroad, yet, my Lord, they are disappointed that there should be a Sunday-school in the diocese which does not train its children to support Home Missions.

Some portion of the Advent and Lenten offerings undoubtedly should be devoted to this object, however small.

The Church is suffering to-day through the neglect to train in former years her young to give worthy offerings towards Church support, and your committee appointed by this general body to interest Sunday-schools in Home Missions, now ask for the sympathy and support of all churchmen present, cleric and lay members of this General Committee.

It is not enough, my Lord, to assemble here to receive and confirm reports read of the various committees' work during the past year, nor yet to elect new committees to carry it on, and then to leave these elected bodies to struggle on with the work as best they may, unheeded and unaided. No, the work demands unity of sentiment, unity of action.

The report of the children's Advent and Lenten offerings is appended.

We submit, respectfully, this report to your serious consideration for approval, and hope the efforts humbly put forth by your committee may receive confirmation at your hands.

HENRY MONTGOMERY,
Chairman.

WM. EATOUGH,
Secretary.

STATEMENT OF CHILDREN'S ADVENT AND LENTEN OFFERINGS.—1895.

STATEMENT OF CHILDREN'S ADVENT AND LENTEN OFFERINGS.—1895.

Parish or Mission.	Offerings to The Children's Mission Fund.	Offerings to General Purposes Fund.	Offerings to Diocesan Objects already Appropriated.	Offerings to Missionary and other Objects outside the Diocese.	Total.
Addington,	$14 19				$14 19
Andover,	10 50				10 50
*Bathurst,					
Bay du Vin,				$5 88	5 88
Burton,		$8 38			8 38
*Cambridge,					
Campobello,	3 63				3 63
*Canterbury,					
Carleton,				17 00	17 00
Chatham,	2 00	15 00			17 00
Dalhousie,	9 19				9 19
*Derby and Blackville,					
Dorchester,	10 00				10 00
*Douglas and Bright,					
Fredericton (Parish Church),	29 98	10 00			39 98
Gagetown,	7 36				7 36
*Gordon and Lorne,					

* No offerings reported.

STATEMENT OF CHILDREN'S ADVENT AND LENTEN OFFERINGS,—1895.—(CONTINUED.)

PARISH OR MISSION.	Offerings to The Children's Mission Fund.	Offerings to General Purposes Fund.	Offerings to Diocesan Objects already Appropriated.	Offerings to Missionary and other Objects outside the Diocese.	Total.
*Grand Manan,					
*Grand Falls,					
Greenwich,	$2 00				$2 00
*Hampton,					
*Johnston,					
Kingsclear and Ludlow,	4 44				4 44
*Kingston,					
Lancaster,				$20 15	20 15
*Madawaska,					
Maugerville,		11 33			11 33
Moncton,	38 00			22 10	60 10
Musquash,	8 81				8 81
Newcastle and Nelson,	3 01			69	3 70
*New Denmark,					
*New Maryland,					
*Norton,					
*Petersville,					
*Petitcodiac,					

*New Maryland,					
*Norton,					
*Petersville,					
*Petitcodiac,					
Portland,				57 50	57 50
*Prince William and Dumfries,					
Richibucto and Kingston,	Richibucto,	10 09			14 95
	Kingston,	4 86			
*Richmond,					
*Rothesay,					
Sackville,		4 00			4 00
St. Andrews,		28 75			28 75
St. David,		83			83
St. George and Pennfield,		10 33			10 33
St. James,		7 63		16 76	24 39
St. John,		63 54	36 46		100 00
St. John Baptist,		8 68		8 00	16 68
St. Mark,				48 48	48 48
St. Martins,		1 50		21 01	22 51
St. Mary,				175 00	175 00
St. Marys,		5 15			5 15
St. Paul,		15 50			15 50
St. Stephen,			30 84		30 84
St. Stephen (Trinity,)				50 50	50 50
*Shediac,					
*Simonds,					
*Southampton and Queensbury,					
Springfield,		5 00			5 00

* No offerings reported.

STATEMENT OF CHILDREN'S ADVENT AND LENTEN OFFERINGS.—1895.—(CONTINUED.)

PARISH OR MISSION.	Offerings to The Children's Mission Fund.	Offerings to General Purposes Fund.	Offerings to Diocesan Objects already Appropriated.	Offerings to Missionary and other Objects outside the Diocese.	Total.
Stanley, ...	$8 75	.....	.....	$7 50	$16 25
*Sussex and Studholm, ...	.....	.....	.....	.....	.....
*Upham, ...	.....	.....	.....	.....	.....
Victoria, ...	16 00	.....	.....	.....	16 00
Waterford and St. Marks, ...	7 75	.....	5 00	.....	12 75
*Welsford, ...	.....	.....	.....	.....	.....
*Westfield, ...	.....	.....	.....	.....	.....
*Westmorland, ...	.....	.....	.....	.....	.....
Wicklow, ...	.....	.....	13 78	.....	13 78
Woodstock, ...	5 71	.....	.....	.....	5 71
	$347 18	$112 01	$214 79	$254 56	$928 54

* No offerings reported.

APPENDIX H.

Report of the Book Depository Committee.

To the Right Reverend the Lord Bishop and the General Committee of the Diocesan Church Society of New Brunswick:

The Book Depository Committee beg leave to submit their ... y-first annual report.

Sales.—The sales for the year ending 30th April, 1895, amounted to $1,021.15, which is upwards of $100.00 more than those of last year, which reached $912.86.

Importations.—There have been fourteen importations of goods during the year, which compare favourably with those of previous years.

We have again to gratefully acknowledge the kindness of Messrs. Manchester, Robertson & Allison, who have, during the past year, allowed our goods to pass through their London shipping agents, thereby facilitating the work of importation and lessening the expense.

Dawn of Day.—Six hundred and seventy copies of this publication have been subscribed for during the year.

Your committee regret being unable to report any marked increase in its distribution from the number imported last year, which was 654.

Reference to reports for preceding years show that a larger number were subscribed for up to 1890, when it reached 1343 copies per month.

In 1891 it dropped down to 680, and at this number practically it has remained up to date.

The committee strongly recommend the magazine to the clergy and others, as a very useful and attractive publication, which is being improved every year, and made still more interesting, by illustration and matter of a varied instructive kind.

Grants.—The Diocese is again indebted to the Parent Society for its continued liberality and kindness.

Since our last report, four grants of books have been made to the amount of £11 10s. 0d. to the following parishes :—St. Andrews (two), St. Martins, Victoria.

Secretary.—Owing to the removal from the Diocese of the Rev. J. C. Titcombe, your committee's late secretary, in August, 1893, no appointment was made to this office until July, 1894, and in the meantime the work was kindly undertaken by Mr. J. R. Campbell. And since the appointment of the present secretary, who through sickness for the past half year has been unable to undertake any work, it has again been through the help of your committee's treasurer that the work was done.

Your committee thank Mr. Campbell for his valuable assistance, and doubtless the General Committee will gladly appreciate the faithful services of so worthy an officer.

Depository.—The value of the stock on hand at the beginning of the year was $2,124.80, and that of the goods purchased during the year, at selling prices, was $1,254.65, making a total of $3,379.45.

The sales have been $1,021.15, and the stock on hand at the close of the year, on the 30th April last, was valued, at stock-taking, at $2,358.30.

In the committee's report of last year it was stated that a shop on Germain street, St. John, had been leased for a term of three years for the use of the Depository at an annual rent, including heating, of $175.00. A portion of the shop was sub-let to the Auxiliary Bible Society, for the use and sale of the Society's Bibles, at a rental of $50 per annum. The lease will expire on the first day of May, 1896.

In all probability your committee will be able to renew the lease at the same rental for another period, and certainly no more advantageous site could be found for the Depository; but full account should be taken of the fact that the expenses of carrying on the work under the present arrangements are so much larger than formerly, that it has been necessary to draw upon the sum which your committee had accumulated to provide for all the increased expenditure.

And though the sales have been satisfactory when compared with preceding years, yet, unless they are still much larger, it will be impossible to continue the Depository where it is. The

expenses of the Depository are now estimated to be 60 per cent. on the sales, whereas they were formerly only 25 per cent.

In view of these circumstances, your committee ask the General Committee to at least lower the rate of interest which has been paid for the loan of $800, if they feel that they cannot remit it altogether.

As regards the prices charged for the books and publications at the Depository, it is always the desire and effort of your committee to sell them at the lowest possible figure, so as to facilitate their sale and thus supply Church literature at the cheapest rate.

By some this is evidently not understood, and complaints have been made of the prices charged, as being higher than they should be; and we have heard that in some instances the clergy have imported directly from the Society in London. If this were done to any large extent, the Depository would soon be a thing of the past.

Your committee have appointed a sub-committee to draw up a schedule in order to secure uniformity of price at the lowest rates possible. It is only by the united support and patronage of the Church people of the Diocese that the work can go on and prosper.

The fact that the sales have largely increased in our present quarters affords ground for encouragement, and for entertaining the hope that the business will be much greater in the future.

In the working of the Depository all has been most satisfactory. The curator and her assistant have proved themselves to be most efficient and competent, and well worthy of the confidence placed in them.

The committee will not burden this report with any list of books and publications they have for sale, suffice it to say, that any book on the S. P. C. K. catalogue, which may not be in stock, will, when required, be procured at the earliest opportunity, on an order being sent to the curator of the Depository. They would, however, call the attention of all Church people to a large assortment of depreciated and shop-worn stock, which is now being sold at greatly reduced prices.

Respectfully submitted,

WM. EATOUGH, *Secretary*,

On behalf of the Depository Committee.

St. John, July 2, 1895.

Society for Promoting Christian Knowledge Book Depository—1894-1895.

J. Roy Campbell, *Treasurer*,

In account with the Book Depository Committee of the D. C. S.

1894.	Dr.	
April 30.	To Balance (see Report 1894, p. 126), ...	$ 885 49
	" Sales of Books at the Depository, ...	1,021 15
	" Sales of "Dawn of Day,"	57 68
	" Arrears for "Dawn of Day,"	7 50
	" Subscription of Ven. Archdeacon Brigstocke to Parent Society, ...	10 22
	" Subscription of Wm. M. Jarvis, Esq., to Parent Society, ...	5 11
	" Auxiliary Bible Society rent, one year, ..	50 00
	" Interest on special deposit in Bank of New Brunswick, ...	25 93

By paid— Cr.			
S. P. C. K. London, books, ...	$513 66		
Subscription Ven. Archdeacon Brigstocke,	10 22		
Subscrip'n W. M. Jarvis, Esq., ...	5 11		
Subscription Secretary, 1894, & P. O. Order,	5 21		
Subscription Secretary, 1895, ...	5 11		
		$539 31	
Trustees J. & A. McMillan, prayer books, etc., ...		127 61	
Curator and Assistants, ...		244 44	
Duties, freight and shipping charges, ...		71 70	
Gas Company, ...		7 66	
Insurance, ...		11 25	
Printing and advertising, ...		35 62	
D. C. S. interest on $800 loan at 5 per cent., to 30th April, 1895,		40 00	
Church of England Institute rent to 30th April, 1895, ...		175 00	
Postages and expressage "Dawn of Day,"		14 09	
Sundries and postages, ...		16 87	
Balance, ...		779 53	
		$2,063 08	$2,063 08

Examined and found correct.

W. M. JARVIS,
T. B. ROBINSON, } *Auditors.*

St. John, N. B., May 17, 1895.

Stock and Sales.

STOCK:

On hand 1st May, 1894, ...		$2,124 80
Imported during year ending 30th April, 1895		1,254 65

SALES:

From 1st Ma[illegible] 18[illegible] o 30th April 1895, ..	$1,021 15	
Stock on ha[illegible] 30[illegible] [illegible]pril, 1895, ...	2,358 30	
	$3,379 45	$3,379 45

Assets and Liabilities.

ASSETS.

Stock on hand 30th April, 1895, ...	$2,358 30	
Less 33⅓ per cent discount, ...	786 10	
	....	$1,572 20
Furniture in store, $126.30, estimated value,	....	90 00
Cash on special deposit in Bank of N. B., ...	....	600 00
" current account " "	....	179 53
Unpaid subscriptions to "Dawn of Day, 1890,	$30 00	
" " " 1893,	12	
" " " 1894,	7 00	
" " " 1895,	12 92	
		50 04
		$2,491 77

LIABILITIES.

Loan from D. C. S., ...	$800 00	
Amount due Parent Society, £105 7s. 8d. at 10 per cent., ...	515 20	
		1,315 20
Surplus Assets, ...		$1,176 57

J. ROY CAMPBELL.
Honorary Treasurer.

St. John, N. B., May 17, 1895.

APPENDIX I.

BILL.

AN ACT TO AMEND AN ACT, INTITULED, "AN ACT TO CONSOLIDATE AND AMEND VARIOUS ACTS OF ASSEMBLY RELATING TO THE CHURCH OF ENGLAND IN NEW BRUNSWICK."

Whereas, It is deemed expedient to amalgamate the Diocesan Church Society of New Brunswick with the Diocesan Synod of Fredericton, and to vest in the said Diocesan Synod of Fredericton the funds and property heretofore held and administered by the said Diocesan Church Society, and to amend an Act passed in the forty-eighth year of the reign of Her present Majesty, intituled, "An Act to Consolidate and Amend Various Acts of Assembly Relating to the Church of England in New Brunswick."

Be it therefore enacted by the Lieutenant Governor and Legislative Assembly, as follows:

1. From and after the first day of January, A. D. 1898, the Diocesan Church Society of New Brunswick shall be amalgamated with and merged in the Diocesan Synod of Fredericton, and shall cease to exist as a separate body or by a separate corporate name.

2. The property, both real and personal, moneys, funds, securities and assets of every description of, or now or hereafter held in trust by, or vested in, the said Diocesan Church Society of New Brunswick, including all glebe lands vested in the said Society by Act of Assembly or otherwise, and whether in possession, remainder, reversion, or expectancy, shall, from and after the said first day of January, A. D. 1898, be transferred to and absolutely vested in the Diocesan Synod of Fredericton for the like objects and purposes, and no other, for which the same shall, at such time, be held by the Diocesan Church Society aforesaid, and by the said Diocesan Synod of Fredericton, or its several boards, committees, officers or agents, shall be adminis-

tered, appropriated and applied to and for the objects and purposes aforesaid, and shall and may from time to time be sued for and recovered by or in the name of the said Synod, to and for the uses and purposes aforesaid. And the said Diocesan Synod of Fredericton shall have full power and authority to administer the said funds, and property, moneys, securities and assets; and may at any time after the passing of this Act adopt canons, rules and regulations, and appoint boards, committees and sub-committees for the future administration, management, control or disposal of the same, or any part thereof.

3. The Diocesan Synod of Fredericton shall be, and they are hereby, authorized to demise and lease for any term or terms of years, with or without covenants for renewal, and upon such covenants and conditions as may be deemed advisable, and to sell and convey in fee simple, subject to such limitations, conditions and restrictions as may be deemed advisable, all and every or any of the lands, tenements and hereditaments, which now are or hereafter from time to time may be or become vested in the said Synod, and the lease or conveyance of such lands, tenements and hereditaments, under the seal of the said Synod, and by and with the approval of the Bishop of the diocese, signified by the same being executed under his hand, shall be valid and effectual for leasing or conveying the said lands, tenements and hereditaments, or any part thereof, free and discharged from the trusts upon which the same may be held; any law, usage, or custom, to the contrary notwithstanding.

4. Every such lease, sale and conveyance shall be made and effected in such manner as shall be directed by the said Synod, or by any board or committee of such Synod, or committee or sub-committee of such board or committee, which may be authorized by the said Synod to make and effect the same, and to use and affix the seal of the Synod to conveyances or other instruments made under its authority.

5. The annual income, rents, interest or dividends arising from the lands so leased, as aforesaid, or from the proceeds of the sale of such lands and property, as the same may be disposed of, shall be received and applied by the said Synod to and for the same uses, trusts and purposes for which the said lands or property so leased or sold may have been originally vested in and held by the said Diocesan Church Society or by the said Synod; provided that, whenever any such lands or property may

be held by the said Society or Synod upon trust for any parish or district where no rector or missionary shall be appointed, or for the use of the rector or minister of the Church of England in any parish or district whenever a church corporation shall be established therein, such annual income, receipts and interest shall and may, during the vacancy of such parish or district, or until the organization or establishment of a church corporation within such parish or district, be applied by the Synod towards the stipend of a travelling missionary or missionaries to be employed within the diocese, or for any other purpose in connection with the home mission work of the same.

6. All gifts, donations, devises, legacies and bequests whatsoever, which have been made or may hereafter be made, or purport to be made, or take effect to or in, the Diocesan Church Society of New Brunswick, or which would have vested in or passed to the said Society had it continued to exist, shall, from and after the said first day of January, A. D. 1898, be held to have been made to, and shall vest in, the Diocesan Synod of Fredericton for the uses and purposes and upon the trusts for which the same shall have been made or given to the said Diocesan Church Society, and for no other.

7. The copy of record or entry of the investment of the proceeds of the sale of Church or Glebe lands required to be furnished by the fifty-fourth section of the said Act, intituled, "An Act to consolidate and amend various Acts of Assembly relating to the Church of England in New Brunswick," shall, from and after the said first day of January, A. D. 1898, be sent and furnished to the Treasurer of the said Diocesan Synod of Fredericton; and the said Synod may and shall have, possess and exercise, by itself or its boards or committees, all such rights, powers and authorities as are vested in the Executive Committee of the Diocesan Church Society, or in the said Society, by the fifty-fifth section of the said Act; and all legal proceedings taken in pursuance thereof may, from and after the said date, be taken in the name of the said Diocesan Synod of Fredericton; and all property or moneys recovered, after payment therefrom of all costs and charges of or connected with the recovery of the same, shall from thenceforth be vested in and held by the said Synod upon special trust to be invested, and the income thereof shall be paid and applied to the purposes for which the same may have been originally held. Provided that nothing in this section contained shall be held to authorize proceedings under the

fifty-fifth section of the said Act in the case of any parish which shall support a rector or other clergyman in charge thereof without aid from any fund held or administered by the said Synod.

8. Sections 4, 5, 6, 7, 8, 9 and 10 of the said Act, intituled, "An Act to consolidate and amend various Acts of Assembly relating to the Church of England in New Brunswick," and all other parts of the said Act, and Acts or parts of Acts of the General Assembly of New Brunswick, inconsistent with this Act, are hereby repealed; provided that such repeal shall not take effect until the said Diocesan Church Society shall have become amalgamated with and merged in the said Diocesan Synod on the first day of January, A. D. 1898, as aforesaid, and that such repeal shall not extend to any rights acquired, or to any act, matter or thing done under or by virtue of the said Act or Acts, and the same may, if in part done only, be prosecuted to completion, as if such Acts or parts of Acts had not been repealed.

NOTE.—As amended and adopted by the Society, this bill will be found on pages 87–90 of this Report.

Real Estate, Funds and Debentures held by the Society in Trust May 1st, 1895.

Brick Build'g, St. John—Scovil Trust,	$ 6,000 00	$ 350 00
Debentures Widows and Orphans Fund,	30,800 00	1,232 00
" Incapacitated Clergy Fund,	24,355 00	974 20
" Education of Children of Clergy Fund, ...	2,500 00	100 00
" Divinity Scholarship Fund,	2,900 00	116 00
" Wheten Trust, ...	2,000 00	120 00
" St. Peter's Church Trust,	600 00	24 00
" St. George and Pennfield Endowment, ...	1,600 00	64 00
" Mrs. R. C. Gordon Trust,	3,400 00	204 00
" West Trust, ...	400 00	16 00
" Westfield Trust, ...	2,200 00	132 00
Fund, James T. Hanford, ...	1,200 00	48 00
" Rev. James Neales, ...	2,920 00	102 20
	$80,875 00	$3,482 40

MEMORANDUM.

The Society holds a Life Insurance Policy presented by Sir S. Leonard Tilley, who pays the yearly premium, in the Phœnix Mutual Insurance Company of Hartford, $1,000.

General Purposes Fund.

Amount as per report 1894, page 135,	$69,440 21		
Estate Sarah C. DeWolfe, ...	89 55		
" Walter C. Fairweather, ...	100 00		
		$69,629 76	
Amount transferred to Incapacitated Clergy Special Fund, ...	$3,649 66		
Premium paid on Bond purchased, ...	1,302 25		
		4,951 91	
		$64,677 85	
Represented as follows:			
General Investments, ...	$15,324 68		
Loan to S. P. C. K., ...	800 00		
Chipman Trust, ...	40,000 00		
Merritt Trust, ...	3,900 00		
Hazen Trust, ...	12,500 00		
Cash Account, ...	1,382 73		
Loans, ...	875 00		
Dumfries, ...	20 40		
Scovil Trust, ...	39 70		
St. Peter's Trust, ...	1 97		
		$74,844 54	
Less balance due the following accounts:			
General Purposes Account,	$ 27 67		
W. and O. Fund Account,	219 40		
I. C. Fund Account, ...	1,367 28		
W. and O. Special Fund, ..	4,980 36		
Education of the Children of the Clergy Fund Account,	603 95		
Divinity Scholarships Fund Account, ...	185 84		
Glebe Lands Trust, ...	778 79		
General Investments Interest Account, ...	57 00		
West Trust Account, ...	70 60		
Robinson Memorial Endowment Acctount, ...	273 30		
Vacant Missions Fund of '93,	402 50		
James T. Hanford Trust, ..	1,200 00		
		$10,166 69	
			$64,677 85

General Purposes Account.

1895.		Dr.		
May 22.	To Ludlow Church, per order,		....	$ 60 00
June 1.	" Yearly grants,	....	....	23,838 82
"	" S. P. G. pensions,	....	....	976 00
"	" Officers' salaries,	....	....	600 00
"	" Contingent expenses,	....	....	533 19
"	" Parsonage, ...	....	....	100 00
	Balance,		....	27 67
				$26,135 68

1895.		Cr.		
	By balance, Report 1894, p. 136		$ 13 54	
June 1.	" S. P. G. grants,	....	4,607 23	
"	" Hazen Income,	....	671 48	
"	" Contributions,	....	13,016 22	
"	" " Special,	....	3,998 43	
"	" Chipman Trust Interest,		2,126 37	
"	" Merritt " "		214 00	
"	" General Investments Int.,		1,245 22	
"	" Children's Missionary Fund,		141 19	
"	" Gordon Trust Interest, ...		102 00	
				$26,135 68

Missionary Grants, Year 1894-95.

Addington,	$390 00
Andover,	685 00
Bathurst,	466 66
Bay du Vin,	700 00
Baie Verte,	300 00
Cambridge,	383 00
Campobello,	700 00
Canterbury,	650 00
Derby and Blackville,	664 00
Douglas and Bright,	507 66
Gagetown,	582 00
Greenwich,	380 00
Grand Manan,	707 50
Gordon and Lorne,	780 00
Grand Falls,	145 00
Johnston,	700 00
Kingsclear and Ludlow,	750 00
Lancaster,	700 00
Musquash.	800 00
Newcastle and Nelson,	580 00
New Maryland,	200 00
Norton,	340 00
New Denmark,	600 00
Petersville,	630 00
Petitcodiac,	692 00
Queensbury,	525 00
Richibucto,	580 00
Richmond,	700 00
Stanley,	875 00
Springfield,	680 00
Simonds,	585 00
St. Marys, York Co.,	738 00
St. David,	700 00
St. George,	740 00
St. Martins,	623 75
Upham,	698 75
Weldford,	175 00
Waterford,	700 00

Westfield, ...	280 50
Wicklow, ...	780 00
Woodstock, ...	275 00
Lay Readers—	
H. A. Cody, ...	50 00
E. W. Gardner, ...	50 00
E. N. Cumming, ...	50 00
	$23,838 82

S. P. G. Pensions.

1st April 1894, to 1st April 1895.

To Mrs. N. A. Coster, ...	$244 00
" Mrs. F. Coster, ...	244 00
" Rev. J. Neales, ...	366 00
" Rev. E. A. Warneford, ...	122 00
	$976 00

Officers' Salaries.

1st April 1894, to 1st April 1895.

Rev. W. O. Raymond, Secretary, ...	$100 00
Geo. E. Fairweather, Treasurer, ...	500 00
	$600 00

Contingencies.

1894.			
June	21	To Copying, ...	$ 0 50
	9	" N. C. Hoyt, ...	3 00
		" Geo. A. Knodell, ...	9 25
		" Barnes & Co., ...	9 68
Aug.	11	" Rent of Rooms, St. John, ...	31 25
	22	" E. J. Armstrong, ...	5 50
	28	" do.	8 30
Sept.	22	" Barnes & Co., ...	314 54
Oct.	12	" Rent of Box, Bank N. S., ...	10 00
Nov.	6	" Rent of Rooms, St. John, ...	31 25
	16	" Rev. W. O. Raymond, ...	8 73
	17	" E. J. Armstrong, ...	9 50
Dec.	31	" J. & J. D. Howe, ...	3 70
1895.			
Jan.	16	" St. John *Globe*, ...	4 50
	17	" Barnes & Co., ...	2 50
Feb.	5	" Rent of Rooms, St. John, ...	31 25
		" E. J. Armstrong, ...	5 30
May	1	" Rent of Rooms, St. John, ...	31 25
	31	" Postage, etc., ...	13 19
			$533 19

S. P. G. Grants.

1894.				
June	29	Bill of Exchange, £237 10s. 0d.	....	$1,152 47
Oct.	4	do. £237 10s. 0d.	....	1,147 20
1895.				
Jan.	3	do. £237 10s. 0d.	....	1,152 46
April	1	do· £237 10s. 0d.	....	1,155 10
				$4,607 23

Hazen Income Account.

	To Rent roll,	... .	....	$935 50
1894.				
Sept. 1.	City Taxes,	....	$233 70	
17.	Rothesay Taxes,	....	90	
Oct. 3.	Simonds Taxes,	....	6 62	
Dec. 15.	Water Rates,	....	6 00	
26.	"	....	13 80	
1895.				
Jan. 19.	Simonds Taxes,	....	3 00	
	General Purposes Account,	....	671 48	
				$935 50

HAZEN RENT ROLL, Year 1894-95.

Tenant.	Situation.	Arrears.	Rent.	Total.	Paid.	Owing.	Total.
Estate J. Albyn, ...	Waterloo Street, ..	.....	$ 26 00	$ 26 00	$ 26 00	.....	$ 26 00
Mary Paterson, ...	do.	.....	37 00	37 00	37 00	.....	37 00
Charles T. Bailey, ...	do.	.....	56 00	56 00	56 00	.....	56 00
Estate C. H. Foster, ...	Gilbert Road, ...	$ 68 00	30 00	98 00	30 00	$ 68 00	98 00
" John Walsh, ...	do.	.....	30 00	30 00	30 00	.....	30 00
" John Gillis, ...	do.	41 25	82 50	123 75	123 75	.....	123 75
Samuel Mallery, ...	do.	16 00	72 00	88 00	72 00	16 00	88 00
Edmund Riley, ...	City Road, ...	.....	116 00	116 00	116 00	.....	116 00
Geo. F. Baird, ...	Harrison Street, ..	154 00	154 00	308 00	154 00	154 00	308 00
Jos. McHugh, ...	do.	119 50	35 00	154 50	40 00	114 50	154 50
Mary Geary, ...	do.	51 00	30 00	81 00	30 00	51 00	81 00
Margaret McBeath, ...	do.	.....	32 00	32 00	16 00	16 00	32 00
Wm. Lynch, ...	Straight Shore, ..	.....	30 00	30 00	30 00	.....	30 00
Estate Jane Rogers, ...	do.	5 25	21 00	26 25	15 75	10 50	26 25
James J. O'Neill, ...	Marsh Road, ...	.....	40 00	40 00	20 00	20 00	40 00
do.	do.	40 00	40 00	80 00	60 00	20 00	80 00
Patrick McCarty, ...	Pond Street, ...	95 15	30 00	125 15	20 00	105 15	125 15
Robert Burns, ...	Straight Shore, ..	.....	30 00	30 00	30 00	.....	30 00
D. McCarty, ...	Harrison Street, ..	.....	29 00	29 00	29 00	.....	29 00
		$590 15	$920 50	$1,510 65	$935 50	$575 15	$1,510 65

Contributions from Aided Missions 1894-95.

Addington,	$252 50
Andover,	387 50
Baie Verte,	75 00
Bathurst,	401 16
Bay du Vin,	305 00
Cambridge,	181 67
Campobello,	421 25
Canterbury,	312 50
Derby and Blackville,	330 86
Douglas and Bright,	295 00
Gagetown,	331 25
Gordon and Lorne,	307 50
Grand Falls,	130 00
Grand Manan,	390 00
Greenwich,	180 00
Johnston,	305 00
Kingsclear and Ludlow,	308 75
Lancaster,	365 19
Musquash,	512 50
Newcastle and Nelson,	506 50
New Denmark,	292 50
New Maryland,	150 00
Norton,	363 75
Petersville,	345 00
Petitcodiac,	312 54
Queensbury,	250 00
Richibucto,	305 75
Richmond,	487 50
St. David,	407 50
St. George,	586 50
St. Martins,	348 75
St. Marys, York Co,,	285 75
Simonds,	182 30
Springfield,	442 75
Stanley,	476 25
Upham,	381 25
Waterford,	222 50
Weldford,	78 50
Westfield,	178 00
Wicklow,	345 00
Woodstock,	275 00
	$13,016 22

Contributions from Self-supporting Missions or Parishes and other Special Contributions, 1894-95.

Burton,	$ 68 02
Carleton,	29 20
Chatham,	58 37
Dalhousie,	36 36
Dorchester,	198 22
Fredericton,	790 63
Hampton,	7 80
Kingston,	9 25
Maugerville,	35 26
Moncton,	50 00
Musquash,	22 14
Portland,	59 00
Rothesay,	100 00
Sackville,	49 31
Shediac,	4 21
St. Andrews,	225 69
St. John,	690 10
St. John Baptist,	101 50
St. Mark,	893 94
St. Mary,	48 86
St. Paul,	348 40
St. Stephen, Christ Church,	70 57
" Trinity,	4 00
Westmorland,	26 70
G. O. D. Otty,	40 00
Anniversary Meeting, Woodstock,	30 90
	$3,998 43

Children's Mission Fund Account.

1895.			
Jan.	29.	Richibucto, ...	$ 1 41
		Dalhousie, ...	63
		Newcastle, ...	1 67
		Moncton, ...	10 00
	30.	St. George, ...	10 33
	4.	Campbellton, ...	5 25
Mar.	2.	St. Martins, ...	1 40
	12.	Fredericton, ...	10 00
	23.	Gagetown, ...	7 36
Ap'l	27.	Waterford, ...	3 75
	29.	Victoria, ...	16 00
	30.	Richibucto, ...	8 68
		Kingston, Kent Co., ...	4 86
May	6.	Andover, ...	10 50
	14.	St. James, St. John, ...	7 63
	15.	Springfield, ...	3 00
Ap'l	16.	Addington, ...	2 00
	17.	St. David, ...	9 77
	18.	Dalhousie, ...	8 56
May	28.	Waterford, ...	4 00
		Woodstock, ...	5 71
	30.	St. John Baptist Church, ...	8 68
			$141 19

Interest.

Chipman Trust, ...				$2,126 37
Merritt Trust, ...				214 00
Gordon Trust, ...				204 00
General Investments, ...				3,810 97
				$6,355 34
Widows and Orphans Fund, ...			$1,184 00	
Incapacitated Clergy Fund, ...			974 20	
Education of the Children of the Clergy Fund, ...			100 00	
Divinity Scholarship Fund.			116 00	
Widows and Orphans Special Fund, ..			191 55	
			$2,565 75	
I. C. Fund, half of Gordon Interest, ..			102 00	
			$2,667 75	
General Purposes Acct, ...		$2,126 37		
"		214 00		
"		102 00		
General Investments:				
	$3,810 97			
	2,565 75			
		1,245 22		
			3,687 59	
				$6,355 34

May 1, 1895.

Scovil Trust.

The Property belonging to this Trust consists of a Brick Building and Leasehold Lot on North Market Wharf, St. John.

The net proceeds are applicable, under the Will of the late Mr. Scovil, as follows:

$400.00 per annum "towards the support of a resident Clergyman near St. James's Church, in Cambridge."

$24.00 per annum "towards keeping said Church and premises in repair."

Remainder, (if any), for the General Purposes of the Society.

Dr.

To Balance, Report 1894, page 145, ...		$ 67 16
" Paid Rev. E. P. Hurley, ...		83 34
" Paid Rev. A. J. A. Gollmer, ...		125 00
" City Taxes, ...		85 50
" Water rate, ...		18 00
" Premium of Insurance, Liverpool & London & Globe,		27 50
" Ground rent, ...		28 00
" E. S. Hennigar, repairs, ...		33 51
" J. E. Wilson, repairs, ...		9 75
		$477 76

Cr.

By amount from Missionary Grant by order B. of H. M. 17th Aug., 1894, ...	$ 88 00	
" One year's rent of building, ...	350 00	
Balance, ...	39 76	
		$477 76

CHIPMAN TRUST FUND.

(Bequest of the Chief Justice Chipman.)

The Capital amount of this Fund is $40,000.00, the interest of which is applicable to the General Purposes of the Society.
The Principal is invested at present as follows :

Investment.	No.	Date.	Amount.	Due.	Interest Payable.	Rate.	Int. Rec'd.
Province of N. B. Bond, ...	23	10 August 1875	$500 00	10 Aug. 1905	10 Feb. 10 Aug.	5 p. c.	$30 00
do.	24	do	500 00	do	do	"	30 00
do.	43	30 June 1875	500 00	30 June 1895	1 Jan 1 July	"	30 00
do.	67	1 Sept. 1895	500 00	1 Sept. 1905	1 Mar. 1 Sept.	"	30 00
do	68	do	500 00	do	do	"	30 00
do.	183	.....	500 00	10 Dec. 1905	10 June 10 Dec.	"	* .....
do.	184	.....	500 00	do	do	"	* .....
do.	188	.....	500 00	do	do	"	* .....
do.	194	.....	500 00	do	do	"	* .....
do.	221	1 Feb. 1876	500 00	1 Feb. 1906	1 Feb. 1 Aug.	"	30 00
do.	223	do	500 00	do	do	"	30 00
do.	227	do	500 00	do	do	"	30 00
do.	267	13 July 1876	500 00	13 July 1906	13 Jan. 13 July	"	30 00
do.	268	do	500 00	do	do	"	30 00
do.	271	do	500 00	do	do	"	30 00
do.	273	do	500 00	do	do	"	30 00
do.	277	do	500 00	do	do	"	30 00
do.	278	do	500 00	do	do	"	30 00
do.	279	do	500 00	do	do	"	30 00
do.	280	do	500 00	do	do	"	30 00
do.	281	do	500 00	do	do	"	30 00
do.	282	do	500 00	do	do	"	30 00
do.	618	2 Aug. 1877	500 00	2 Aug. 1907	2 Feb. 2 Aug.	"	30 00
do.	619	do	500 00	do	do	"	30 00
do.	707	29 Nov. 1877	500 00	29 Nov. 1907	29 May 29 Nov.	"	30 00
do.	708	do	500 00	do	do	"	30 00
do.	718	do	500 00	do	do	"	30 00
do.	721	do	500 00	do	do	"	30 00
do.	722	do	500 00	do	do	"	30 00
do.	723	do	500 00	do	do	"	30 00
do.	724	do	500 00	do	do	"	30 00

* Transferred from General Investments.

CHIPMAN TRUST.—(CONTINUED.)

Investment.	No.	Date.	Amount.	Due.	Interest Payable.	Rate.	Int. Rec'd.
Province of N. B. Bond,	745	3 June 1878	$500 00	3 June 1908	3 June 3 Sept.	"	$30 00
do.	746	do	500 00	do	do	"	30 00
do.	747	do	500 00	do	do	"	30 00
do.	748	do	500 00	do	do	"	30 00
do.	749	do	500 00	do	do	"	30 00
do.	750	do	500 00	do	do	"	30 00
do.	751	do	500 00	do	do	"	30 00
do.	752	do	500 00	do	do	"	30 00
do.	753	do	500 00	do	do	"	30 00
do.	754	do	500 00	do	do	"	30 00
do.	755	do	500 00	do	do	"	30 00
do.	756	do	500 00	do	do	"	* .....
do.	757	do	500 00	do	do	"	* .....
do.	758	do	500 00	do	do	"	* .....
do.	759	do	500 00	do	do	"	* .....
do.	760	do	500 00	do	do	"	* .....
do.	1104	9 Sept.	500 00	9 Sept. 1910	9 Mar. 9 Sept.	"	* .....
Province of N. S. Bond,	B 78	1 July 1887	1,000 00	1 July 1917	1 Jan. 1 July	4½ p.c.	* .....
do.	B 79	do	1,000 00	do	do	"	* .....
do.	B 80	do	1.000 00	do	do	"	* .....
do.	B 81	de	1,000 00	do	do	"	* .....
do.	B 82	do	1,000 00	do	do	"	* .....
do.	B 83	do	1.000 00	do	do	"	45 00
do.	B 84	do	1,000 00	do	do	"	45 00
do.	B 85	do	1,000 00	do	do	"	45 00
do.	B 86	do	1,000 00	do	do	"	45 00
do.	B 87	do	1,000 00	do	do	"	45 00
Bond and Mortgage T. McAvity,	....	16 Dec. 1878	3,000 00	....	16 June 16 Dec	6 p. c.	180 00
do. Est. T. McAvity,	....	do	3,000 00	.....	do	"	180 00
Special Deposit withdrawn,	....	.....	.....	.....	.....	.....	4-1 37
			$40,000 00				$2,126 37

* Transferred from General Investments.

GENERAL INVESTMENTS.

do.	Dec. 1. Monthly			6,000 00				
Special Deposit withdrawn				$40,000 00				$2,126 37

* Transferred from General Investments.

GENERAL INVESTMENTS.

Investment.	No.	Date.	Amount.	Due.	Int. Payable.	Rate.	Int. Rec'd.
Province of N. B. Bonds,	756	3 June 1878	†$ 500 00				$30 00
do	757	do	† 500 00				30 00
do	758	do	† 500 00				30 00
do	759	do	† 500 00				30 00
do	760	do	† 500 00				30 00
do	1104	9 Sept.	† 500 00				30 00
do	183		† 500 00				30 00
do	184		† 500 00				30 00
do	188		† 500 00				30 00
do	194		† 500 00				30 00
Province of Nova Scotia Bonds,	B 78	1 July 1897	† 1,000 00				45 00
do	B 79	do	† 1,000 00				45 00
do	B 80	do	† 1,000 00				45 00
do	B 81	do	† 1,000 00				45 00
do	B 82	do	† 0,000 00				45 00
			$10,000 00				
St. John Water and Sewerage Debenture,	59		paid				9 60
do do do	100		paid				48 00
do do do	113		paid				36 00
do do do	171		paid				72 00
do do do	172		paid				72 00
do do do	252		paid				48 00
do do do	425		paid				24 00
do Carleton Street do	3		paid				24 00
do Water and Sewerage do	6		paid				36 00
do do do	542		paid				30 00
do do do	C 38		paid				30 00
do do do	426		paid				24 00
do do do	122		paid				12 00

† Transferred to Chipman Trust.

GENERAL INVESTMENTS.—(CONTINUED.)

Investment.		No.	Date.	Amount.	Due.	Int. Payable.	Rate.	Int. Rec'd.
St. John Water and Sewerage Debenture,		633	.....	paid	.....	.....	.....	$24 00
do Carleton Street	do	6	.....	paid	.....	.....	.....	30 00
do Water and Sewerage	do	970	May 1875	$1,000 00	1 May 1911	1 May 1 Nov.	6 p. c.	60 00
do do	do	770	9 May 1873	500 00	do	do	"	30 00
do do	do	1177	23 July 1877	1,700 00	1 May 1915	do	"	102 00
do Restoration	do	9	31 May 1878	400 00	1 Nov. 1918	do	"	24 00
Carleton Water	do	94	1 Nov. 1858	1,200 00	1 Nov. 1903	do	"	72 00
do	do	109	do	1,000 00	do	do	"	60 00
do	do	172	no date	1,000 00	do	do	"	60 00
do	do	173	do	1,000 00	do	do	"	60 00
St. John Restoration	do	8	31 May 1878	500 00	1 Nov. 1918	do	"	30 00
do Salvage Corps	do	1	29 Jan. 1879	500 00	1 May 1898	do	"	30 00
do do	do	2	do	500 00	do	do	"	30 00
do Water	do	1129	3 Nov. 1876	1,300 00	1 May 1915	do	"	78 00
do do	do	E 203	29 Sept. 1874	600 00	1 May 1913	do	"	36 00
do do	do	204	do	600 00	do	do	"	36 00
do City	do	624	1 Sept. 1874	1,179 68	1 June 1904	1 June 1 Dec.	"	70 76
do Railway	do	5	30 Oct. 1867	1,000 00	1 Nov. 1897	1 May 1 Nov.	"	60 00
do Water and Sewerage	do	771	10 May 1873	100 00	1 May 1911	do	"	6 00
do City	do	81	10 Mar. 1869	400 00	1 Nov. 1898	do	"	24 00
do Sewerage	do	231	8 May 1875	400 00	1 Nov. 1913	do	"	24 00
do Water	do	J 17	1 May 1886	500 00	1 May 1926	do	4 p. c.	20 00
do do	do	J 18	do	500 00	do	do	"	20 00
do do	do	J 19	do	500 00	do	do	"	20 00
do do	do	J 20	do	500 00	do	do	"	20 00
do Pettingell	do	2	27 May 1871	800 00	1 May 1911	do	6 p. c.	48 00
Province N. B.	do	133	30 June 1875	500 00	.....	1 Jan. 1 July	"	30 00
St. John City Debt	do	784	do	500 00	1 June 1914	1 June 1 Dec.	4 p. c.	20 00
do do	do	785	do	500 00	do	do	"	20 00
do do	do	786	do	500 00	do	do	"	20 00
do do	do	787	do	500 00	do	do	"	20 00
do do	do	788	do	500 00	do	do	"	20 00
do do	do	789	do	500 00	do	do	"	20 00
do do	do	790	do	500 00	do	do	"	20 00

Province N. B.	do	[illegible]	[illegible]	[illegible]	500 00	1 June 1914	1 June 1 Dec.	4 p. c.	"	20 00
St. John City Debt	do	784	do		500 00	do	do	"	20 00
do do	do	785	do		500 00	do	do	"	20 00
do do	do	786	do		500 00	do	do	"	20 00
do do	do	787	do		500 00	do			
do do	do	788	do		500 00	do	do	"	20 00
do do	do	789	do		500 00	do	do	"	20 00
do do	do	790	do		500 00	do	do	"	20 00
do do	do	791	do		500 00	do	do	"	20 00
Town of Portland,	do	56	24 Feb.	1876	500 00	1 May 1896	1 Mar. 1 Sept.	6 p. c.	30 00
Carleton Water	do	65	1 Nov.	1859	400 00	4 Nov. 1903	1 May 1 Nov.	"	24 00
do	do	71	1 Nov.	1858	400 00	do	do	"	24 00
do	do	90	do		800 00	do	do	"	48 00
do	do	127	1 Nov.	1859	800 00	do	do	"	48 00
do	do	131	do		800 00	do	do	"	48 00
Province of N. B.	do	70	.....		500 00	1 May 1896	1 Jan. 1 July	"	30 00
do do	do	99	.....		500 00	17 Dec. 1895	17 June 17 Dec	"	30 00
do do	do	987	.....		500 00	17 June 1910	do	"	30 00
do do	do	29	10 Aug.	1875	500 00	10 Aug. 1905	10 Feb. 10 Aug.	"	30 00
do do	do	30	do		500 00	do	do	"	30 00
do do	do	31	do		500 00	do	do	"	30 00
do do	do	493	1 Feb.	1877	500 00	1 Feb. 1907	1 Feb. 1 Aug.	"	30 00
St. John Restoration	do	93	10 June	1878	400 00	1 May 1917	1 May 1 Nov.	"	12 00
do do	do	94	do		400 00	do	do	"	12 00
do do	do	95	do		400 00	do	do	"	12 00
do Water and Sewerage	do	893	1 Nov.	1873	1,000 00	1 May 1911	do	"	30 00
do do do	do	1198	2 Aug.	1877	1,000 00	1 May 1915	do	"	30 00
University of Mt. Allison	do	18	1 Oct.	1894	1,000 00	1 Oct. 1914	1 April 1 Oct.	4 p. c.	.....
do	do	19	do		1,000 00	do	do	"	.....
do	do	20	do		1,000 00	do	do	"	.....
do	do	40	do		500 00	do	do	"	.....
do	do	41	do		500 00	do	do	"	.....
do	do	42	do		500 00	do	do	"	.....
do	do	43	do		500 00	do	do	"	.....
Fredericton Water	do	151	1 Aug.	1883	500 00	1 Aug. 1907	1 Feb. 1 Aug.	5 p. c.	.....
do	do	152	do		500 00	do	do	"	.....
do	do	153	do		500 00	do	do	"	.....
do	do	154	do		500 00	do	do	"	.....
do	do	155	do		500 00	do	do	"	.....
do	do	156	do		500 00	do	do	"	.....
do	do	157	do		500 00	do	do	"	.....

GENERAL INVESTMENTS.—(CONTINUED.)

Investment.	No.	Date.	Amount.	Due.	Int. Payable.	Rate.	Int. Rec'd.
Fredericton Water Debenture, ...	158	1 Aug. 1883	500 00	1 Aug. 1907	1 Feb. 1 Aug.	5 p. c.	.....
do do	159	do	500 00	do	do	"	.....
do do	160	do	500 00	do	do	"	.....
			$42,579 68				$2,663 36
Bank N. B. Stock, ...	.....	.....	300 00	.....	Jan. & July	"	36 00
Miss A. T. Bailey, Mortgage, ...	.....	.....	1,900 00	.....	20 May & Nov	6 p. c.	114 00
Est. Wm. Davidson do	.....	.....	3,000 00	.....	15 Jan. & July	5 p. c.	150 00
J. & J. D. Howe do	.....	.....	1,900 00	.....	11 June & Dec	6 p. c.	114 00
W. A. McGinley do	....	.....	2,500 00	.....	22 May & Nov	5 p. c.	125 00
Est. S. K. Foster do	.....	.....	11,000 00	.....	23 M.A.N.&F.	"	556 25
do do	.....	.....	1,700 00	.....	7 June & Dec.	"	42 50
Robert Barbour do	.....	.....	1,000 00	.....	13 Ap'l & Oct.	"	.....
Ellen Dunlap, do	.....	.....	6,000 00	.....	6 June & Dec	6 p. c.	.....
Special Deposit in Bank N. S.	.....	.....	4,000 00	.....	.....	.....	.....
do withdrawn, ...	.....	.....	.....	.....	.....	.....	164 93
Loan S. P. C. K. Depository, ...	.....	.....	.....	.....	.....	.....	40 00
			$75,879 68				$4,006 04
Accrued Interest on Bonds purchased, ...	.....	.....	.....	.....	.....	.....	195 07
							$3,810 97

Investments.

1894.			
June 16.	To balance, Report 1894, p. 151,	....	$72,639 68
Aug. 21.	" Foster mortgage purchased,	....	1,700 00
Dec. 18.	" Loan Ellen Dunlap, ...	....	6,000 00
Mar. 15.	" Bonds purchased, ...	....	1,500 00
	do. do.	....	500 00
Apr. 10.	do. do.	....	3,200 00
15.	" R. Barbour mortgage, ...	....	1,000 00
27.	" Bonds purchased, ...	....	5,000 00
May	" Fredericton Bonds, ...	....	5,000 00
16.	" Deposit Bank N. S., 56758, 56759,	..	4,000 00
			$100,539 68

1894.	Cr.		
Dec. 10.	By special deposit, Bank of N. B., withdrawn, ...	$ 4,000 00	
Apr. 2.	" Bonds to Chipman Trust,	10,000 00	
Mar. 15.	" Bank of N. S., deposit withdrawn, ...	2,000 00	
Apr. 30.	" Bonds paid, ...	8,660 00	
	Balance, ...	75,879 68	
			$100,539 68

Merritt Trust Fund.

(Bequest of the late Chas Merritt, Esq)

The capital amount of this Fund is $3,900.00, the interest of which is applicable to the General Purposes of the Society. The principal is invested, at present, as follows:

Investment.	No.	Amount.	Interest Payable.	Interest.
St. John Market Deben	7	$1,000 00	1 May 1 Nov.	$60 00
do. do. do.	9	500 00	do.	30 00
do. Ferry do.	67	1,000 00	do.	60 00
do. City Debt do.	827	500 00	1 June 1 Dec.	20 00
do. do. do.	828	500 00	do.	20 00
Province N. B. do.	42	400 00	1 Jan. 1 July	24 00
		$3,900 00		$214 00

Mrs. Rebecca Caroline Gordon Trust.

(For particulars of this Fund see report of Finance Committee on page 106 of Report of 1886.)

Investment.	No.	Amount.	Interest.
St. John Water Debenture	1286	$200 00	$12 00
do. do.	1010	500 00	30 00
do. do.	1011	500 00	30 00
do. do.	1012	500 00	30 00
do. do.	1013	500 00	30 00
do. do.	1014	400 00	24 00
do. do.	1015	400 00	24 00
do. do.	1016	400 00	24 00
		$3,400 00	$204 00

Incapacitated Clergy Fund, ...	$102 00	
General Purposes Account, ...	102 00	
		$204 00

St. Peter's Church (Derby) Trust Fund.

(Received from the Corporation of St. Peter's Church.)

The capital amount of this Fund is $600.00, the interest of which is payable to the Rector of St. Peter's Church, Derby. The principal is invested, at present, as follows:

Investment.	No.	Amount.	Interest Payable.	Interest.
St. John Water and Sewerage Debentures,	102 416	$200 00 400 00	1 May 1 Nov. do	$12 00 24 00
		$600 00		$36 00
Nov. 17, 1894— Rev. C. O'Dell Baylee		18 00		
April 3, 1895— Rev. C. O'Dell Baylee		18 00		
				$36 00
The above bonds have been paid, and bonds University of Mt. Allison substituted therefor.				
Date. Due. 1 Oct. '94, 1 Oct 1914 do. 1 Oct 1904	37 149	$500 00 100 00	1 April 1 Oct. do.	4%
		$600 00		

Wheten (Richibucto) Trust.

(Bequest of the late James Wheten, Esq.)

The capital amount of this Fund is $2,000.00, the interest of which is payable to the Rector of the Parish, the receipts for the same to be signed by the Rector and one Church Warden. The principal is invested, at present, as follows:

Investment.	No.	Amount.	Interest Payable.	Interest.
Fred'ton School Deben	28	$1,200 00	1 Jan. 1 July	$72 00
do.	29	800 00	do	48 00
		$2,000 00		$120 00
Aug 3, 1894—				
Rev. H. Hackenley,		$60 00		
Jan. 9, 1895—				
Rev. H. Hackenley,		60 00		
				$120 00

Frances E. West Trust.

Interest payable annually to the resident clergyman for the time being of Saint Clement's Church, in the Parish of Prince William, in the County of York.

Investment.	No.	Amount.	Interest.
Province N. B. Bond,			
$\frac{4}{5}$ E 1378, ...	400		
June 1894, ...	....	.....	$54 60
1 year's Interest, ...	....	.....	16 00
			$70 60

St. George and Pennfield Endowment.

For particulars of this Fund see report of Finance Committee, page 106 of Report of 1886.

Investment.	No.	Amount.	Interest.
Province of N. B. Bond, ...	772	$ 500 00	$20 00
do. do.	773	500 00	20 00
do. do.	774	500 00	20 00
do. do. 1-5 of	E1378	100 00	4 00
		$1,600 00	$64 00
June 26, 1894 Rev. R. E. Smith, ..		$32 00	
Jan. 3, 1895 do do. ..		32 00	
			$64 00

Westfield Trust.

See Report 1894, page 105.

Investment.	No.	Amount.	Interest.
Province of N. B. Bond, ...	713	$500 00	$30 00
do do	714	500 00	30 00
St. John City Debenture, ...	539	400 00	24 00
do	494	400 00	24 00
Prince William St. paving debenture,	8	400 00	24 00
		$2,200 00	$132 00
Aug. 3, 1894, Rev. H. T. Parlee, ...		$66 00	
Dec. 8, 1894, do		66 00	
			$132 00

James T. Hanford Trust.

Interest at 4 per cent. to be paid the Rev. S. Jones Hanford, for life, then to General Purposes of the Society.

58	$500 00	University of	Mount Allison	Bonds.
59	500 00	do.	do.	do,
148	100 00	do.	do.	do.
149	100 00	do.	do.	do.
	$1,200 00			

Rev. James Neales Fund.

(For particulars of Trust see Report of Finance Committee on page 120)

1895.			
Jan. 10	Amount from Standard Life Insurance Co.,		$4,008 78
	Paid the Misses Neales, ...	$1,088 78	
21	Deposited at interest Bank N. S.,	2,920 00	
			$4,008 78

The Robert Robinson Memorial Endowment Account.

1894.			
June	Balance, ...		$296 30
July	Paid by Rev. C. A. S. Warneford, ...		50 00
			$346 30
Aug. 14	Paid Rev. C. A. S. Warneford, Commission, ...	$23 00	
Mar. 12	" Rev. C. A. S. Warneford, under Schedule, ...	25 00	
Apr. 18	" Rev. C. A. S. Warneford, under Schedule, ...	25 00	
	Balance, ...	273 30	
			$346 30

Vacant Missions Fund of 1893.

1893.			
Dec. 5.	By Judge Wilkinson, ...		$100 00
12.	" J. C. Robertson, ...		25 00
1894.			
Jan. 23.	" Rev. P. Williams, ...		25 00
Mar. 27.	" J. C. Robertson, ...		25 00
May 1.	" Rev. P. Williams, ...		25 00
28.	" Geo. A. Schofield, ...		100 00
	Reported 1894, page 161, in Balance Sheet,		$300 00
June 19.	By A. P. Tippet, ...		40 00
July 4.	" Dr. P. Williams, ...		50 00
9.	" J. C. Robertson, ...		25 00
Sep. 24.	" do		25 00
1895.			$440 00
Jan. 21.	Paid Rev. D. Richards, Bathurst,	$ 37 50	
	Balance, ...	402 50	
			$440 00

Outfit Loans to Missionaries.

1894.			
	To Balance as per Report 1894, ...		$683 33
Nov. 17	Rev. W. LeB. McKiel, ...		250 00
Dec. 22	" A. J. A. Gollmer, ...		250 00
May 22	" R. W. Colston, ...		200 00
			$1,383 33
	By amount paid in, ...	$508 33	
	" balance, ...	875 00	
			$1,383 33

Glebe Lands.

1894.			
June 16	Balance as per Report 1894, page 154, ...		$778 79
	Divided as follows:		
	Blissfield	$232 90	
	Perth, ...	133 51	
	Saumarez, Gloucester Co., ...	499 53	
	Botsford, ...	62 20	
	Stanley, ...	50 00	
		$978 14	
	Hopewell, Albert Co., deficit....	199 35	
July 1895.			$778 79

Widows and Orphans Fund Account.

1894.			
June 16	By balance, ...		$285 38
	Premiums and collections, per statement,		550 02
	One year's interest on Fund, 4 per cent,		1,184 02
			$2,019 40
1894.	Dr.		
July 20	To Mrs. C. S. Medley, ...	$ 100 00	
	Mrs. W. Neales, ...	100 00	
	Miss Muriel B. Carr, ...	100 00	
1895.			
Jan. 1	Miss Muriel B. Carr, ...	100 00	
	Mrs. C. S. Medley, ...	100 00	
	Mrs. W. Neales, ...	100 00	
	Amount added to Capital,...	1,200 00	
	Balance, ...	219 40	
			$2,019 40

Widows and Orphans Fund.

Premiums and Collections received during the year 1894-95.

From.	Address.	Premium.	Collections
Rev. F. H. Almon.....	Halifax, ...	$13 08	$5 00
" W. B. Armstrong,..	Welsford, ...	10 56	2 09
" C. O'Dell Baylee,....	Derby, ...	12 30	2 00
" A. F. B. Burt,.....	Shediac, ...	8 93	5 51
" J. R. Campbell,.....	Dorchester, ...	11 25	5 00
" A. J. Cresswell,.....	Springfield, ...	8 93	2 10
" W. H. DeVeber,....	St. John, ...	14 42	.....
" H. E. Dibblee,.....	Maugerville, ...	9 42	2 75
" LeB. W. Fowler,....	Dexter, Maine,....	8 05	6 00
" J. E. Flewelling,....	Centreville, ...	*26 96	6 84
" Wm. Greer,.....	N. Conway, N. H..	8 27	6 00
" A. J. A. Gollmer,...	Lower Jemseg,... .	10 92	1 50
" E. A. Hanington,...	Ottawa, ...	8 50	6 00
" E. B. Hooper,.....	Moncton, ...	7 38	9 00
" J. R. Hopkins,.....	Birch Ridge, V. C.	8 93	2 11
" W. Q. Ketchum,....	St. Andrews, ...	23 55	5 65
" Geo. E. Lloyd,.....	Rothesay, ...	8 50	50
" H. Montgomery,....	Fredericton, ...	8 72	2 65
" J. W. Millidge, ...	Oak Bay, Char. Co.	10 56	1 38
" H. B. Morris,.....	Dalhousie, ...	16 17	2 52
Ven. Archdeacon Neales,	Woodstock, ...	7 82	5 18
Rev. Scovil Neales,.....	Andover, ...	7 82	3 20
" O. S. Newnham,.....	St. Stephen, ...	11 95	2 90
" John Parkinson,.....	St. Marys Fy, Y. Co.	*28 84	4 61
" W. O. Raymond,...	St. John, ...	7 82	1 10
" G. G. Roberts,.....	Fredericton, ...	11 95	5 42
" A. A. Slipper,.....	St. Martins, ...	8 50	3 75
" J. H. S. Sweet,.....	Newcastle, ...	8 27	2 89
" J. H. Talbot,.....	Oshawa, Ont., ...	7 38	6 00
" C. Willis,.....	Halifax, ...	11 25	.....
" E. A. Warneford,...	Norton, ...	25 85	3 03
" C. F. Wiggins,.....	Sackville, ...	10 92	6 00
" W. J. Wilkinson,...	Bay du Vin, ...	8 50	3 00
		$392 27	$121 68

*2 Years.

IMAGE EVALUATION
TEST TARGET (MT-3)

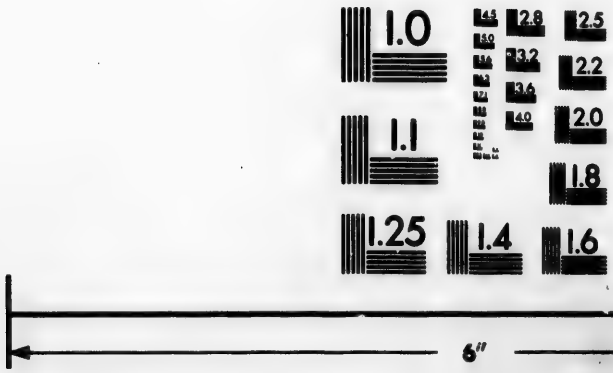

Photographic
Sciences
Corporation

23 WEST MAIN STREET
WEBSTER, N.Y. 14580
(716) 872-4503

2.8
2.5
3.2
3.6
2.2
2.0
1.8
1.1
1.0

St. Mark,	.....	.....	.....	$ 5 00
St. Paul,	.....	.....	.....	22 00
M. E. Raymond,	.....	.....	.....	6 00
Johnston,	.....	.....	.....	1 55
Victoria,	.....	.....	.....	1 52
				$ 36 07
Premiums,	.....	.....	.....	392 27
Collections,	.....	.....	.....	121 68
				$550 02

Widows and Orphans Special Fund.

This Fund is now under the control of the Lord Bishop and the Board of Home Missions, under the terms of a report made by a sub-committee appointed by the General Committee: (*See Regulations of Fund, page 32.*)

1895.	To Balance as per Report 1894, page 156,	$4,788 81
June	" One year's Interest on Fund, ...	191 55
		$4,980 36

Divinity Scholarships Fund.

The capital amount of this Fund is $2,900, the interest of which is applicable towards the establishment of Divinity Scholarships, and assistance, when necessary, to those who may be under preparation for the Ministry, especially sons of Clergymen: (*See Regulations of Fund, page 26.*)

1894.			
June 16.	Balance, ...		$213 34
1895.			
June 1.	One year's interest on Fund at 4 per cent,,		116 00
			$329 34
1894.			
June 25.	Paid G. F. Scovil, ...	$ 50 00	
	" H. A. Cody, ...	18 50	
1895.			
Jan. 5.	"	50 00	
April 5.	"	25 00	
	Balance, ...	185 84	
			$329 34

Education of the Children of the Clergy Fund.

The capital amount of this Fund is $2,500.00, the interest of which is applicable toward the Education of the Children of the Clergy. *(See Regulations of Fund, page 33.)*

1894.			
June		By Balance,.....	$454 79
1895.			
Mar.	12	Rothesay, ...	14 44
	14	Victoria, ...	2 56
April	9	St. James, St. John,.....	8 58
	22	St. John, do.	12 14
May	14	Thomas Dunn, Esq., per Bishop,.....	152 94
	28	St. John Baptist, ...	8 50
		One years interest on Fund at 4 p. c...	100 00
			$753 95

1894.		Dr.		
Sept.	13	To Charles G. P. Newnham, ...	$25 00	
		W. O. Raymond, ...	25 00	
1895.				
Feb.	27	do.	25 00	
Mar.	20	Charles G. P. Newnham, ...	25 00	
April	5	W, O. Raymond, ...	25 00	
	11	Charles G. P. Newnham, ...	25 00	
		Balance, ...	603 95	
				$753 95

Incapacitated Clergy Special Fund.

	Balance as per Report 1894, page 158, ...	$11,350 34
	Amount from Gen'l Purposes Fund, by order,	3,649 66
1894.		$15,000 00
July	Amount transferred by order General Committee to the I. C. Fund,....	$15,000 00

Incapacitated Clergy Fund.

The capital amount of this Fund is $24,355.00, the interest of which is applicable towards the assistance of Clergymen who are incapacitated by age or infirmity. *(See Regulations of Fund, page 27.)*

1894.			
June 16	By balance,		$716 00
18	St. Mark,		8 18
July 2	Dr. F. H. Scovil,		50 00
6	St. Paul		10 00
11	Woodstock,		6 13
Aug. 16	Lt. Col. C. W. Raymond,		4 00
22	Petersville,		10 72
Oct. 1	St. Paul,		2 00
Nov. 15	St. Mark,		6 40
28	The Bishop,		1 44
Dec. 1	Baie Verte		1 66
19	Deanery, St. John,		3 41
1895.			
Jan. 4	Johnston,		1 55
21	Campobello,		1 00
26	Stanley,		6 18
April 9	St. James, St. John,		2 72
27	Vaterford,		2 50
May 6	Dorchester,		7 19
	One year's interest on Fund at 4%		974 20
	Gordon Trust Interest,		102 00
			$1,917 28

1894.	Dr.		
July 2	To Rev. Geo. Schofield,	$100 00	
2	" A. H. Weeks,	50 00	
Oct. 1	" Geo. Schofield,	100 00	
1	" A. H. Weeks,	50 00	
1895.			
Jan. 1	" Geo. Schofield,	100 00	
1	" A. H. Weeks,	50 00	
April 1	" Geo. Schofield,	100 00	
	Balance,	1,367 28	
			$1,917 28

TREASURER'S BALANCES.

To Scovil Trust Inc. Acct.,	$	39	76
" St. Peter's Church, Derby, Interest Account, ...		1	97
" Investments Account, ...		75,879	68
" S. P. C. K. Depos. Acct.,		800	00
" Chipman Trust, ...		40,000	00
" Merritt Trust, ...		3,900	00
" Hazen Trust, ...		12,500	00
" Scovil Trust, ...		6,000	00
" Loans to Missionaries, ...		875	00
" Cash account, ...		1,382	73
" Dumfries, ...		20	40
	$	141,399	54

By General Purposes Fund,	$	64,677	85
" Scovil Trust, ...		6,000	00
" Glebe Lands Trust, ...		778	79
" Widows and Orphans F'd,		30,800	00
" Incapacitated Clergy F'd,		24,355	00
" E. of the Child'n of the C. F.		2,500	00
" Divinity Scholarships F'd,		2,900	00
" W. and O. Special Fund,		4,980	36
" E. of the C. of the C. F'd Ac't,		603	95
" Gen'l Investments I. Acct.		57	00
" General Purposes Account,		27	67
" Incapacit'd Clergy F'd Ac't.		1,367	28
" F. E. West Trust Acconnt,		70	60
" W. and O. Fund Account,		219	40
" The R. Robinson M. E. A.		273	30
" Divinity Scholarships F. A.		185	84
" James T. Hanford Trust,		1,200	00
" Vacant Missions F'd of '93,		402	50
	$	141,399	54

GEO. E. FAIRWEATHER,

Treasurer.

Saint John, N. B., June 1, 1895.

The following Reports from Parishes and Missions were received too late for insertion in their proper place.

DERBY AND BLACKVILLE — REV. C. O'DELL BAYLEE.

The general work of this parish has been carried on as usual and with many encouraging results. The congregations at our several services have been good, and the number of communicants has increased. St. Peter's, Derby, has been painted, the roof shingled, and a new stove and handsome set of lamps provided. St. Agnes's, Grey Rapids, I hope will be finished this year. All our Church property is kept insured.

In making my report this year to your venerable society, allow me to say, if we are to retain our hold on this scattered population, more frequent services must be given to them than what they now receive. I can do no more than I am doing.

St. Peter's, Derby; Holy Trinity, Blackville; and St. Agnes's, Grey Rapids, ought to have each a regular Sunday service. Cain's River and Renous, one every two weeks. And there are yet left out Indiantown and Chelmsford, where there are Church families who do not attend the services of the Church. To say that they ought to go will not remedy the matter. People will not walk now, as they used to do, five or six miles to church; and if they won't come to the clergyman, the clergyman must go to them. I visit all the scattered families as often as I can during the year. But it must be apparent to all who rightly consider this matter that these occasional visits at distant intervals will not supply the place of the due ministrations of the Church.

They cannot prevent our people from being absorbed by other bodies of Christians; nor can they—which is infinitely more deplorable—stem the tide of godlessness and infidelity which assails us on every hand.

To remedy the difficulty referred to, I would suggest that the Board of Home Missions give a yearly grant, so that the

clergyman in charge may be able to have the assistance of a deacon or lay reader.

In conclusion I desire to thank very much the Church people of this large mission for their kindness to myself and family during the past year, but especially to thank Mr. James Manderville and Mr. R. C. Boyce, who took such an active part in presenting us with a handsome sleigh last Christmas.

Finally, we ask your prayers, that the blessing of the Divine Master may rest upon the work of the Church in this remote part of the diocese.

DOUGLAS AND BRIGHT—REV. R. W. COLSTON, M. A.

The report from this parish must of necessity be very brief this year. During the time covered by this report (ten weeks), sixty services were held in three churches, with twelve celebrations of the Holy Eucharist. The holy season of Lent was marked by special services in the churches; holy week by daily mattins, with short meditations, in St. Paul's Church, Bright; and daily evensong with short meditations in the parish church of St. John, Douglas. All these services were well attended.

There are three Sunday-schools doing efficient work in the parish. We have introduced the "St. Paul's Manual of Christian Doctrine" into all of these schools. The Church in this parish is deeply indebted to those ladies by whose self-denying labours our Sunday-schools have been kept open, as it is impossible for the rector to take any part in this most important branch of parish work.

Baptisms, 1; burials, 1.

HARDWICKE—REV. W. J. WILKINSON, M. A.

I have nothing special to report this year. The result of the work, as far as one can see, has been as satisfactory as any other year. Whilst, however, the congregations are fairly good, and the majority of the people seem to take an interest in their church, I regret to say the number of communions made during the year is exceedingly small, and I fear it is not from want of instruction that such is the case. I have often thought that a parochial mission might, by God's blessing, not only have the

effect of awakening us all to more earnest work, but might also arouse the careless and impenitent. If, by God's mercy, this could be accomplished, the visible result of the work would be much greater than it is.

At Escuminac there are not more than three or four families that profess to belong to the Church. I have service there once a month, and, notwithstanding all their drawbacks, it is surprising to find the few Church folk there so loyal and comparatively well informed in Church matters as they are. The majority of the people are Roman Catholics, but there are also many who neither belong to the Church nor any religious organization.

I have service at the church at Lower Bay du Vin every Sunday afternoon, and endeavour to catechize the children as often as I can. The congregations keep about the same, but I cannot say that Church matters are as satisfactory here as I should like, as very few of the Church people who attend the lower church have ever received the holy communion. I am glad, however, to state that they presented me with a sum of money at Christmas, which gave me great pleasure.

A deputation having been appointed to visit the northern part of the diocese, Rev. Canon Forsyth and T. B. Robinson, Esq., came to Bay du Vin. A meeting was held in the parish church, and, largely I believe as a result of the meeting, the people generally are straining every nerve to raise the amount of the assessment, viz., $305. There are about forty families in the parish which belong to the Church, and from what I know of their circumstances I believe that with very few exceptions they give liberally and cheerfully when they are called upon for subscriptions to the Church. Several have increased their subscriptions, and there seems to be a general disposition on the part of the people to lessen my expenses, as shown by furnishing wood to the rectory.

With the prayer that God may be pleased to accept my imperfect effort to further His work in this portion of His vineyard I humbly submit this report to your venerable society.

KINGSTON—REV. H. S. WAINWRIGHT.

I have nothing of a particular character to report for the past year, save that on Monday, October 15, the Bishop confirmed in Trinity Church ten men and fifteen women—twenty-five in all—of whom the greater number have become regular communicants. Rather than close any of the four churches on Sunday, the Rev. D. I. Wetmore since Easter last year, has been taking one service every Sunday at the charges not of the parish but of the rector. Mr. Wetmore continues to hold fortnightly Sunday services at a station just across the borders of this parish.

STANLEY—REV. A. B. MURRAY, M. A.

I feel thankful that I have been able to keep all my Sunday appointments during the last year, and that the services were well attended and rendered with an increasing heartiness. During three months of last summer when I had the assistance of a lay reader, I was able to hold a few Sunday services over at the Portage where there is a promising field for Church work. Mr. Cumming of King's College, as lay reader, worked with acceptance and helped me considerably in extending the Church's ministrations and influence throughout the parish.

Having accumulated sufficient funds to justify the beginning of a new church at Tay Creek, to replace the dilapidated building in which we now worship, the people of that place went to work last winter and cut and hauled sufficient lumber for the purpose. This lumber is now on the ground ready for use, and we intend proceeding with the erection of the building early in the fall, when the new lot of ground kindly given by Mr. James E. Tomilson for this purpose, will be available.

On September 9, we had a cheering visit from our beloved Bishop, who, on that day, held three confirmations within this parish and mission. Twenty-five candidates in all were presented. The register for the past year shows fourteen baptisms, seven marriages, and three burials.

UPHAM — REV. S. J. HANFORD, B. A.

I need say but little in my report to the D. C. S. Last year we found that the top of the steeple of our Parish Church wanted to be repaired, and this we had done at an expense of some forty dollars or more.

I have carried on the services in the mission pretty much as usual; though in the upper part of the mission, owing to the absence of the people in the lumber woods, and the state of the roads in the winter, I gave up the services at Hammond for three or four months after Christmas, holding services in other places.

I regret, however, to add that this summer my health has failed, and I have had to take rest. Meanwhile, I was fortunate in being able to obtain the services of Mr. Street for a few Sundays, but after next Sunday (August 11) we shall have to look elsewhere for aid; but I hope we shall be able to keep the churches open occasionally at least.

I have made the returns for the mission as best I could, and am thankful in adding up to find some $94.20 for the year's contribution. The parish register shows — baptisms, 28, of whom 9 were adults; confirmed, 26; marriages, 4; burials, 12; communicants, 64.

NAMES OF LIFE MEMBERS

OF THE

DIOCESAN CHURCH SOCIETY

AND OF

Donors of the Sum of FORTY DOLLARS and Upwards at any One Time.

(*V. P.* indicates a former Vice-President of the Society. Those marked * are known to be dead.)

Date of Membership.	Name.
1837.	* BAILLIE, Hon. THOMAS, *V. P.*
	* BOTSFORD, Hon. Mr. Justice, *V. P.*
	* CHIPMAN, Hon. WARD, Chief Justice.
	* COSTER, The Venerable Archdeacon, *V. P.*
1838.	* EMERSON, THOMAS, *M. D.*
	* ECCLES, Captain JAMES
	* MACLAUCHLAN, JAMES A.
	* ODELL, Hon. W. F., *V. P.*
	* OWEN, Hon. Admiral, *R. N.*, *V. P.*
	* SCOVIL, Rev. WILLIAM, *V. P.*
	* SCOVIL, WILLIAM, *V. P.*
	* SIMONDS, Hon. CHARLES, *V. P.*
	* SHORE, Hon. GEORGE, *V. P.*
	* WETMORE, JUSTUS S.
1839.	* HARVEY, Major General SIR JOHN, *K. C. B.*, *etc.*
	* PETERS, Hon. C. I., Attorney General.
	* ROBINSON, Hon. F. P.
	* ROBINSON, W. H., *V. P.*
1840.	* PARKER, Hon. NEVILLE, Master of the Rolls.
	* RATCHFORD, E. DEW.
	* ROBINSON, Colonel JOHN, *V. P.*
	* WHEELER, GEORGE
1842.	* SMITH, H. BOWYER, *V. P.*

LIFE MEMBERS—*(Continued.)*

Date of Membership.	Name.
1844.	* COLEBROOKE, Sir WM. M., *G. C. B., etc.*
1845.	* FREDERICTON, The Right Rev. JOHN, Lord Bishop and Metropolitan.
	* GILBERT, GEORGE G.
	* PARKER, Hon Chief Justice, *V. P.*
	* PETERS, GEORGE P., *M. D.*
	* SAUNDERS, Hon. JOHN S., *V. P.*
	* SCOVIL, SAMUEL
	SMITH, G. SIDNEY
	TILLEY, Sir S. L., *C. B., K. C. M. G., Vice-President.*
	* WIGGINS, STEPHEN
	* WIGGINS, Mrs. STEPHEN
	* WIGGINS, FREDERICK A.
1846.	* GILBERT, Mrs. ANNE
	* READE, ALFRED
	* SEARS, EDWARD
1847.	HENDERSON, Colonel EDMUND, *K. C. B.*
1848.	* HEAD, Sir EDMUND WALKER, *Bart.*
1850.	* DESBRISAY, LESTOCK P. W.
	* DONALDSON, LAUCHLAN
	* FAIRWEATHER, JOSEPH
	* SCOVIL, W. HENRY
1851.	* BLACK, WILLIAM A. E.
	* SCOVIL, DANIEL
1852.	SCOVIL, EDWARD G.
	* SCOVIL, SAMUEL, JR.
	* SMITH, HENRY BOWYER, JR.
1853.	* SCOVIL, Mrs. W. H.
1854.	DOMVILLE, Mrs. JAMES
	* MANNERS-SUTTON, Sir J. T., Lieut.-Governor.
	* NEALES, Rev. JAMES
1855.	* SIMONDS, Mrs. RICHARD
1856.	BEDELL, Rev. GEORGE
	SCOVIL, Miss AMY A.
	* THOMSON, Miss ANN
1857.	CRAWFORD, Mrs. W. K.
	COVERT, Rev. W. S.
	HANINGTON, Hon. D. L., Judge Supreme Court.
	* WRIGHT, WILLIAM, *D. C. L.*
1858.	* FAIRWEATHER, C. H.

LIFE MEMBERS—*(Continued.)*

Date of Membership.	Name.
1858.	HALL, S. S.
	SCOVIL, S. JOHN
	* SHORTLAND, Admiral F., *R. N.*
1859.	* SIMONDS, HENRY G.
	* SIMONDS, RICHARD
1860.	* DANIEL, THOMAS WILDER
	* GARBUTT, HENRY
	SMITH, Mrs. J. WOODFORDE
1862.	GORDON, Sir A. H., *G. C. M. G.* (*Lord Stanmore*).
1866.	* BEST, NORRIS
	SHARP, EDWIN N.
	SPURR, JAMES DEWOLFE
1867.	* CARMAN, WILLIAM, *V. P.*
	* DEVEBER, L. H.
	* DOYLE, Major General Sir HASTINGS
	* ROBINSON, Major W. B.
	* SCOVIL, SAMUEL J.
	* WIGGINS, GEORGE C.
1868.	DEVEBER, REV. CANON, *Vice-President.*
	DEVEBER, Mrs. W. H.
	DEVEBER, WILLIAM H.
	DEVEBER, ALLEYNE W.
	* HARDING, Colonel FRANCIS PYM
	JARVIS, WILLIAM M., *Vice-President.*
	SCOVIL, MORRIS
	WILLIAMS, Rev. J. S.
1869.	* CARMAN, SOPHIA M.
	DEVEBER, J. S. BOIES
	DOMVILLE, Miss FANNIE
	FENETY, GEORGE E.
	* LEE, Rev. CANON, *Ph. D.*
1870.	CARMAN, W. BLISS
	* CARSON, CHARLES
	* HAZEN, ROBERT F.
	KETCHUM, H. G. C.
	* NEALES, Rev. WILLIAM S.
	NEALES, The Venerable Archdeacon
	* PERCIVAL, Miss
1871.	* FRITH, HENRY W., *V. P.*
	GANONG, Mrs. W. F.

LIFE MEMBERS—*(Continued.)*

Date of Membership.	Name.
1871.	* GRIMMER, GEORGE S.
	* JARVIS, Rev. G. S., *D. D.*
	* JARVIS, Mrs. W. M.
	* SMITH, J. WOODFORDE
	WILKINSON, Hon. Judge
1872.	* GREGORY, THOMAS
	JARVIS, EDWARD W.
1873.	* ARMSTRONG, Rev. GEORGE M., *V. P.*
	* HEMERY, Colonel
	JARVIS, FRANK H.
	SCOVIL, Miss ELIZABETH
	WELDON, CHARLES W., *D. C. L.*
1874.	GILBERT, THOMAS
	* HAZEN, Hon. R. L.
	* MERRITT, CHARLES
1875.	BRIGSTOCKE, The Ven. ARCHDEACON, *D. D.*, *Vice-President.*
1876.	PARTRIDGE, The Very Rev. DEAN
1877.	* ARMSTRONG, Rev. WILLIAM
	* DEVEBER, RICHARD S.
1878.	HOYT, J. ADOLPHUS
	* STARR, R. PENISTON
	* THURGAR, J. V.
1879.	ALEXANDER, Rev. F.
	KETCHUM, Major J. D.
	ROBERTSON, JAMES F.
1880.	ALLEN, Sir JOHN C., Chief Justice, *Vice-President.*
	BURCHILL, GEORGE
	DOWLING, Rev. T. E.
	HOYT, Rev. LEO A.
	INCHES, ANDREW
	SCHOFIELD, GEO. A., *Vice-President.*
	SCHOFIELD, SAMUEL
	SIMONDS, Rev. RICHARD
	STARR, Mrs. R. PENISTON
	* WELDON, Hon. J. W., Judge Supreme Court.
	* WETMORE, Hon. A. R., Judge Supreme Court.
	* WILMOT, Hon. R. D., Lieut.-Governor.
1881.	* CHANDLER, Hon. E. B., Lieut.-Governor.
	KINGDON, Right Rev. H. TULLY, *Lord Bishop, President of the Society.*

LIFE MEMBERS—*(Continued.)*

Date of Membership.	Name.
1881.	WRIGHT, PERCY PENISTON
1882.	CONNAROE, GEORGE M.
	DAVENPORT, Rev. JOHN METCALF
	FAIRWEATHER, GEORGE EDWIN
	JONES, Hon. THOMAS ROSENELL
	* ROBINSON, Hon. ROBERT
1883.	SMITH, Rev. JOHN
	STARR, FRANK P.
1884.	* COLERIDGE, LORD, Chief Justice of England.
	FORD, Mrs. J. T.
	HANFORD. Rev. S. JONES
	PALMER, HIRAM W.
1885.	BLAIR, A. CHILTON
	FOWLER, Miss VICTORIA CAROLINE
	* GORDON. Mrs. REBECCA CAROLINE
	MURRAY, Miss FRANCES
	NIAGARA, The Right Rev. the Bishop of
1886.	* DOWLING, CAROLINE J.
	* JONES, Mrs. SIMEON
	* STEVENSON, Hon. BENJAMIN R.
1887.	GRIMMER, G. DURELL
	SCOVIL, FRANK S.
1888.	CAMPBELL, Rev. J. ROY
	DESOYRES, Rev. JOHN
	KING, Mrs. THOMAS
	TEMPLE, THOMAS, *M. P.*
	VROOM, CHARLES N.
1889.	CRISP, Rev. J. ORLEBAR
	CRISP, Mrs. J. ORLEBAR
	PARKER, Mrs. N. G. D.
	SIMONDS, Rev. JAMES
	SMITH, Lady.
	FORSTER, JOHN B.
	HANINGTON, Mrs. D. L.
	KETCHUM, Rev. CANON, *D. D.*, *Vice-President.*
	RAYMOND, Rev. W. O.
1891.	DESOYRES, Mrs. JOHN
	FAIRWEATHER, A. C.
	FELLOWS, JAMES I.
	FORSTER, Mrs. JOHN B.

LIFE MEMBERS—*(Continued.)*

Date of Membership.	Name.
1891.	FRASER, Hon. J. J., Lieut.-Governor of the Province.
	HANINGTON, Rev. C. P.
	HANINGTON, Miss GEORGIANA C.
	HANINGTON, Miss HATTIE I.
1892.	FORSTER, Miss SARAH McDONALD
	HANINGTON, H. C.
	HATHEWAY, Rev. C. H.
	HOYT, Mrs. J. A.
	MONTGOMERY-CAMPBELL, Mrs. G.
	* PETERS, Hon. JUDGE
	ROBINSON, CORTLANDT ALLAIRE
	SILL, JOHN CHAUNCEY
	SILL, ISABEL EFFIE
	THORNE, WILLIAM HENRY
	WILMOT, EDWARD H.
1893.	FORSTER, I. F. C.
	MEDLEY, Mrs. JOHN
	TIPPET, ARTHUR P.
	WILLIAMS, Rev. PELHAM, *D. D.*
	* WILMOT, SARAH ST. CLAIR
1894.	DeVEBER, HERBERT ALLEYNE
	HANINGTON, R. W.
	MURRAY, WM. H.
	OTTY, G. O. DICKSON
	ROBERTSON, JAS. C.
	SCOVIL, FRANCIS HUGH
	STARR, MARGARET ALLEYNE
1895.	DUNN, THOMAS
	PEACOCK, ELIZA
	TEED, Mrs. M. G.

Contributions Reported from Parishes or Missions — A. D. 1895.

ANDOVER.

CHILDREN'S LENTEN BOXES.

Bedell, Cecil	$0 59
Hoyt, Herbert D.	30
Hoyt, Edward A.	85
Hoyt, Frederick W.	73
Kupkey, Muriel	1 30
Miles, Perley	36
Miles, Edmund	25
Neales, Louise & Walter	2 00
Parish, Elizabeth	75
Parish, Walter	50
Perley, Ray	2 10
Tibbets, Sadie	15
Tibbets, Alfred	25
X.	37
	$10 50

BRIGHT.

Bird, Harry	$1 00
Brewer, J. D.	2 00
Brewer, Anson	1 00
Brewer, Mrs. Wesley	50
Brewer, Henry	1 25
Brewer, Erney	1 00
Brewer, Wellington	50
Brewer, Mrs. Wellington	50
Brewer, Marvin	25
Brewer, Mrs. Marvin	25
Brewer, Christiana	1 00
Brewer, Dunkin	2 00
Brewer, Holland	2 00
Brewer, David	1 00
Brewer, Edis	$1 00
Brewer, Edward N.	1 00
Brewer, Mrs. Jeremiah	50
Burtt, Harry	4 00
Burtt, A. T.	2 00
Burtt, Joseph	2 00
Burtt, Capt. J. S.	4 00
Burtt, Elwood	1 00
Burtt, Harry	1 00
Burtt, Charley	1 00
Estey, Mrs. Albert	1 00
Fowler, Mrs Moses	50
Fowler, Isaac	1 00
Hanson, Mrs. Alfred	1 00
Hughson, Shata	2 50
Jewell, Darius	1 25
Lawrence, Abram	1 50
Leckey, Ruben	3 00
Lovegrove, Fred.	2 00
Morehouse, Jarvis	1 00
Morehouse, Adonijah	50
Morehouse, Albert E.	1 00
Morehouse, Horace G.	2 00
Morehouse, O. E., M. D.	8 00
McKay, Robert	2 00
McKay, Harry	1 00
McKiel, Mary	1 00
McKiel, Edith	50
McKeen, John	20 00
McKeen, Wm.	12 00
McKeen, Mrs. Wentworth	2 00
Pickard, John	1 00
Pickard, Mrs. Abram	2 00
Smith, Samuel J.	20 00
Sloat, W. & G.	12 00
Stevenson, Alex.	1 00
VanBuskirk, C.	2 00
	$134 50

BURTON.

Alcorn, Mrs. J.	$0 50
Brown, G. L.	50
Bryson, Wm.	1 00
Bryson, Mrs. Wm.	50
Chase, Mrs. E.	25
Clowes, Gerhardus	2 00
Clowes, A. Stanley	1 00
Dibblee, Rev. H. E.	2 50
Frye, Miss	1 00
Gilbert, Samuel	2 00
Gilbert, Geo. S.	1 00
Gilbert, Mrs. M. E.	1 00
Griffith, Mrs. Chas	50
Griffith, Annie	50
Griffith, Purdy	25
Hubbard, Miss	2 00
Hubbard, Mrs. F. A.	3 00
Hughes, Robt	1 00
Hughes, Mrs. Robt	50
Nason, Mrs. D.	50
Peake, Mrs.	1 00
Shuttleworth, Mrs.	1 00
Simonds, Rev. R	10 00
Simonds, Miss	3 00
Simonds, C. E. A.	1 00
Stocker, Mrs. J.	1 00
White, James S.	50
Wilmot, Henry	5 00
Wilmot, Miss	5 00
Wilmot, Mrs. R. D.	2 00
Wilmot, A. B,	1 00
Wilmot, Mrs. J. D.	1 00
Offertories—	
St. Paul's Church,	4 25
St. John's "	1 77
Total, ...	$59 02

S. S. LENTEN BOXES.

Drummond, J. & L.	$0 50
Hughes, Lizzie	1 00
Hughes, Richard	32
Hubbard, Dora	1 13
Griffith, Purdy	95
McDonald, Alice	30
Russon, Albert	25
Smith, West	60
Stanley, Richard	43
Stocker, Kathleen	$0 41
Wilmot, Edith	2 23
Touchbourne Willie	26
	$8 38
Grand Total,	$67 40
Offertories—	
St. Paul's Church, W. and O. Fund,	$2 75
St. Paul's Church, Bishop Medley Memorial,	5 46

CAMPOBELLO.

Alexander, John T.	$2 00
Allingham, Robert	1 50
Allingham, Albert	50
Byron, Luke	1 00
Byron, Mrs.	1 00
Children	50
Batson, Mr. & Mrs. C. H.	1 00
Children,	1 00
Batson, Mrs. Arthur	50
Batson, Mrs. Owen	1 00
Batson, Owen	50
Calder, James A.	1 00
Calder, Mrs. James A.	50
Children,	1 00
Calder, Mrs. James, Sr.,	75
Calder, Portia	50
Calder, Mrs. Eb.	50
Clarke, A. J.	1 00
Deshon, Mrs.	50
Deshon, Emma	25
Flagg, Mrs. Cadwallader	5 00
Farmer, John	4 00
Flagg, Mrs. Price	1 00
Gough, Mr. and Mrs.	3 00
Gough, Leslie	50
Gough, Russell	25
Hickson, Mr. & Mrs Arthur	2 00
Johnston, Stanley	2 00
Johnston, J. M.	1 00
Kelly, Lizzie	1 00
Kelly, Jennie	50
Kelly, H rry	50
Kelly, Lowell	50
Kelly, Mrs. Lowell	50
Kelly, Lena	50

Lank, Mrs. Mary	$0 25
Lank, Mrs. Norman	25
Lank, Livonia	25
Lank, Mrs. Charles	50
Lank, Clarence	25
Lank, Mrs Edward	50
Mitchell, Silas	50
Mitchell, Robert	1 00
Owen, Mrs. Robinson	25 00
Patch, Mrs. John	50
Patch, Melvin	50
Patch, Mrs. Melvin	50
Patch, Mrs. Eleazer	50
Parker, Owen	1 00
Power, Mrs. John	1 00
Roosevelt, James	5 00
Robinson, Jennie	25
Townsend, Chester	1 00
Townsend, Frederick	1 00
Townsend, Winslow	1 00
Vennell, Mrs. James	1 00
Offertory,	64 93
Sunday-school Lenten offerings,	3 63
Total, ...	$149 06

CANTERBURY.

Appleby, John	$1 00
Appleby, Richard	1 50
Arbuckle, Mrs.	1 00
Bennett, Alex.	50
Brown, Isaac	50
Brown, Fred	50
Brown, Miss Jane	25
Brown, Miss	25
Boyd, John	1 00
Boyd, Miss Carrie	1 00
Cunningham, Andrew & wife	2 00
Cunningham, Wm. S.	1 00
Cunningham, John R.	1 00
Cunningham, Charles	1 00
Cunningham, Andrew H,	1 00
Deakin, Harry	1 00
Deakin, Miss Maggie	$1 00
Dougherty, Fred.	1 00
Dougherty, Joseph	50
Dougherty, George	1 00
Dow, John	1 00
Day, William	2 00
Day, Miss R.	1 00
Day, Mrs.	50
Edwards, James	1 00
Edwards, Willard	50
Edwards, Miss Bessie	25
English, Thomas and wife	1 00
English, James, jr.	1 00
English, Alfred	50
Furrow, John and wife	2 00
Grover, W. J. and wife	2 00
Graham, William	1 00
Graham, George	1 00
Gould, James	1 00
Hamilton, Hugh	1 00
Hartin, John,	1 00
Gould, Mrs. Ed.	50
Jamieson, Herbert	1 00
Kerr, J. A.	1 00
Lundon, Miss M. A.	1 00
Lundon, Miss M.	1 00
Lees, William	1 00
McPherson, Mrs.	1 00
Mackay, William, jr.	50
Mackay, William, sr.	1 00
McMullin, James, sr.	50
McMullin, James, jr.	1 00
McMullin, John	1 00
McPherson, Mrs. Frank	1 00
McPherson, Miss Mary	50
Mullis, Mrs.	1 00
McPherson, Adam	50
McMullin, Mrs. James	1 00
McKinney, James	50
Osborne, A.	1 00
Sproule, George	1 00
Scott, R. H.	1 00
Scott, Charles	1 00
Speer, Rankin and wife	2 00
Watson, William	2 50
Wibberly, Isaac	50
Wibberly, Mrs.	50
Wibberly, George	50
Wibberly, Alfred and wife	1 00
Warneford, Mrs. C. A. S.	2 00
	$63 75

CARLETON.

Anonymous,	$0 25
do	70
Amos, Isaac	50
Amos, W. H.	25
Amos, Annie	10
Bedell, A. R.	1 00
Cornfield, W. J.	2 00
Cornfield, Mrs.	1 00
Cornfield, Andrew	1 00
Cornfield, Caroline	25
Cornfield, Henry	25
Cornfield, Sarah	25
Cornfield, W. G.	25
Craft, J. O.	1 00
Craft, Mrs.	50
Dykeman, D. L.	1 00
Fairweather, Mrs.	15
Hamilton, H. S.	40
Johnston, Mrs.	50
Lawson, W.	25
Lee, Miss	1 00
Maybie Mrs.	25
Maybie, Roy	10
Maybie, Frank	10
Maybie, Vera	5
Mosher, J. H.	50
McLeod, Mrs. H.	10
Ougler, Mrs. Ed.	25
Pigeon, Charles	1 00
Sampson, Rev. W. H.	1 00
Seeley, Mrs.	30
Strange, Miss	50
Thompson, Mrs.	1 00
Wetmore, Mrs.	25
Wilson, Mrs.	1 00
	$19 00

CHATHAM.

Anderson, James	$1 00
Blair, Mrs.	1 00
Benson, Mr. & Mrs. M. S.	1 00
Benson, Mr. & Mrs. P. H. C.	1 00
Benson, S. E.	1 00
Benson, Dr. J. B.	5 00
Bassett, Mrs. Jas.	30
Burchill, Mr. & Mrs. G., Sr.	8 00
Burchill, Hon. J. P. & Mrs.	6 00
Burchill, Geo., Jr.	5 00
Brown, Capt. John	$1 00
Baldwin, Mr. & Mrs. Wm.	1 00
Baldwin, Mr. & Mrs. Wm. J.	1 00
Baldwin, Daniel	1 00
Brehaut, Mr. & Mrs. J.	1 00
Baldwin, Robert A.	1 00
Brehaut, Mr. & Mrs. Thos.	1 00
Cherry, William	2 00
Cameron, Mrs.	50
Copping, Mrs.	1 00
Cutler, Geo. W.	1 00
Danville, F. E.	1 00
Danville, V. A.	1 00
Dick, Mrs. Geo	1 00
Forsyth, Canon	5 00
Forbes, Capt. and Mrs.	1 50
Forbes, Miss	50
Forbes, Bella	50
Forrest, Miss	1 00
Forrest, Mr. and Mrs. A.	1 00
Forrest, Mr. & Mrs. John B.	2 00
Forrest, Willie J.	25
Gulliver, Mr. & Mrs. Alex.	3 00
Gillespie, Mrs, and Misses, in memoriam T. F. G.	5 00
Goggin, J. R	1 00
Goggin, Melbourne	1 00
Hocken, R.	5 00
Hocken, M. S.	2 00
Hocken, Miss	2 00
Hughes, Mr.	1 00
Hartt, Mrs.	10
Howard, W. B.	1 00
Hawbolt, Mrs.	1 00
Harper, Samuel B.	1 00
Harvey, Mr. & Mrs. Alex	1 00
Jackson, Mr. & Mrs. Wm.	1 00
Jackson, Mr. & Mrs. Richardson,	1 00
Jackson, Mrs. Isaac	50
Jackson, Bessie	25
Johnstone, Mr. & Mrs. D. T.	1 00
Kagle, Mr. and Mrs. J.	2 00
Kagle, William	50
Kagle, Joanna	25
Lee, Mr.	2 00
McLaughlan, James	50
McLaughlan, James	1 00
McLaughlan, Thos.	50
Marshall, Mrs.	10
Neale, Mr. & Mrs. F. E.	2 00
Pallen, Mrs.	1 00
Pierce, Mrs.	2 00

Peterson, Alfred	$1 00
Robertson, Mrs.	1 00
Robertson, Willie	25
Rogers, Miss	1 00
Reed, Mr.	1 50
Searle, Mr. & Mrs. Geo. P.	2 00
Searle, Harry	50
Searle, William	1 00
Searle, Ralph	50
Staples, Mrs. Geo.	1 00
Staples, Miss	1 00
Trevors, Mrs. David R.	25
Trevors, Ida	25
Trevors, Mr. & Mrs. John	1 00
Trevors, David D.	1 00
Trevors, Helen	50
Trevors, Mr. & Mrs. Lestock	1 00
Trevors, Sterling	50
Trevors, Richard	50
Trevors, Mrs. Geo.	50
Trevors, Wilmot	50
Trevors, David Arthur	50
Trevors, Joseph, Jr.	50
Trevors, Wilson	50
Trevors, Charlotte	50
Thompson, Harvey	1 00
Ullock, Mrs. William	50
Ullock, Charlotte	50
Ullock, Angus	1 00
Ullock, Mrs. Donald	1 00
Ullock, Jas. A.	1 00
Ullock, Mr. & Mrs. Henry	1 00
Vye, Mrs. William	50
Vye, Louisa	25
Vye, George	25
Vye, Herbert	25
Vondy, Miss	1 00
Winslow, F. E.	3 00
Winslow, Edith	1 00
Winslow, Constance	1 00
Wilkinson, Judge	10 00
Walker, Mrs. James	50
Wilson, Thomas	1 00
Young, Mrs.	25
	$140 75
Local appropriation,	120 00
General purposes,	$20 75

CHILDREN'S OFFERINGS FOR GENERAL PURPOSES D.C.S.—Lent '95.

Avery, James & Willie	$0 25
Anderson, Constance	71
Box No. 15,	1 00
Baldwin, John M.	12
Brehaut, Mabel	25
Brehaut, Ethel	25
Burchill, Mary	71
DesBrisay, May	63
Danville, Eddie	1 10
Forrest, Viola J.	50
Frost, Willie, Sheppie & Lillie	1 00
Frost, Isa (In memoriam)	1 00
Goggin, Nellie	1 75
Lobban, Mary E. D.	36
Robertson, Willie	48
Searle, Edith	50
Trevors, Howard	30
Ullock, Hilda	32
Vye, Elmer	32
Winslow, C.	2 20
Williston, Mary	16
Total Lent offerings,	$13 91

CHILDREN'S OFFERINGS FOR CHILDRENS MISSION FUND—Advent '94.

Burchill, Alice and Edith	$0 50
Danville, Eddie	25
Frost, Lillie	9
Jackson, Dora E.	30
Leggett, Jessie M.	15
McFarland, Henry	05
McLaughlan, Bobert	10
McLaughlan, Frank	05
Searle, Annie B.	30
Vye, Fred.	10
Vye, Ethel	7
Total Advent offerings,	$ 1 96
Total of Child'ns do	15 87
Total for Gen. purposes,	$36 62

DALHOUSIE.

Barberie, Hon. J. C.	$1 00
Barberie, Mrs. John	1 00
Bateman, N. M.	60
Bateman, Kate	50
Bateman, Chipman	30
Bateman, Mrs. C.	30
Beckingham, Mrs.	1 00
Disbrow, Mrs.	1 00
Good, Mrs. R.	1 00
Grenier, Mrs.	50
Henreksen, Mrs.	50
Johnson, H. A.	2 00
Loggie, A. & R.	1 00
McKay, Mrs.	1 00
Moffat, Mrs.	5 00
Morris, Rev. H. B.	2 00
Morris, Mrs.	1 00
Pallen, Mrs.	50
Powell, Captain	1 00
Reid, Mrs.	2 00
Smith, W. S.	2 00
Stothart, Mrs.	1 00
Thompson, Mrs.	50
A Friend,	1 00
Collections, Aug. 4,	4 84
	$32 54
W. and O. Fund,	2 52
Children's Mission Fund, Advent,	63

CHILDREN'S LENTEN BOXES.

Cooper, May	82
Ebbett, Bessie	56
Good, Waddie	26
Good, Charlie	25
General,	2
Johnson, Harold	56
Johnson, Muriel	64
Johnson, Mattie	55
Keays, Johnnie	44
Kerr, Andrew	39
Keays, Minnie	79
Kerr, Minnie	45
McKay, Gertie	50
Moffat, Roey	36
McKay, Ernie	25
McKay, Johnnie	25
Phillips, Jennie	21
Prichard, James	25
Robinson, Bella	$0 25
Pallen, May	13
Pallen, Robbie	13
Robinson, Theresa	50
	$8 56
Grand total, ...	$44 25

DERBY AND BLACKVILLE.

DERBY.

Mrs A. Barron, Collector.

Betts, T.	$2 00
Cliff, William	2 00
Cliff, Alex.	1 00
Cliff, H	50
Cliff, John and Mrs.	2 00
Croker, Walter	1 00
Erickson, B.	1 00
Erickson, A.	50
Morrison, Mrs.	2 50
Pleadwell, Jos.	1 00
Total, ...	$13 50

Miss Kate Saunders, Collector.

Cushman, William	$1 00
Carmalt, Jas.	1 00
Curman, John P.	1 00
Saunders, Allen A. M.	1 00
Saunders, Kate	1 00
Yeo, Francis	1 00
Total, ...	$6 00

BLACKVILLE.

Mrs. Thos. Ward Underhill and Miss Lily Underhill, Collectors.

A Friend,	$0 20
A Friend,	25
A Friend,	25
Alexander, Wm.	50
Arbo, Albert	25
Arsenault, Joseph	25
Astle, Miss Annie	25
Barnett, Mr. & Mrs. Theo.	1 00
Bean, Mrs. James	25

Berry, Mrs. Robert	$0 25
Brooks, Wm.	25
Boyce, R. C.	25
Coughlan, Miss Rebecca	1 00
Coughlan, Thomas	25
Crawford, Mrs. Charles	25
Curtis, John, Sr.	20
Dale, Mrs. J. H.	25
Donovan, Mrs.	30
Donovan, Thomas	25
Eaton, Mrs. J. B.	50
Halliha n, John	10
Hambrooks, John	25
Hogan, Patrick	15
Jardine, Mrs. David	25
Kehoe, Fenton	25
Kelly, Wm.	25
Kennedy, Mrs. Allen	25
Kennedy, Mrs. Daniel	25
Leighton, John	20
Lynch, Michael	25
McAuley, George	25
McConnell, Lizzie	20
McConnell. George	25
McDougall, Charles	25
McDougall, Wm.	50
McDonald, Finley	25
McDonald, Thomas	25
McIntyre, George	30
McKinnon, Wm.	25
McKenzie, George	25
McKenzie, Andrew	50
McLaggan, Mrs. Grace	25
McLoon, H.	50
McQuarry, Charles H.	25
Mersereau, Miles	25
Porter, Wm.	25
Porter, Sarah E.	20
Robinson, Mrs. R.	50
Sites, Wm	25
Stephens, George	20
Steele, Harry,	25
Sturgeon, Robert	20
Sturgeon, Mrs. Robert	10
Sullivan, Robert	25
Tirans, Wm.	50
Underhill, John	25
Underhill, Alexander	25
Underhill, J. Hudson	25
Underhill, Thos. Ward	50
Underhill, Isaac C.	25
Underhill, Charles F.	25
Underhill, Mrs. Wm. A. K.	$0 25
Underhill, Mrs. James W.	25
Underhill, Mr. & Mrs. Thos.	50
Underhill, Mr. & Mrs. Millet	1 00
Underhill, Arthur Millet	25
Underhill, Wm. J., Jr	25
Underhill, Mrs. Wm. Tryan	25
Underhill, Wm. T., Sr.	20
Underhill, John Albert	50
Underhill, Beverly	50
Underhill, Mrs. Wm. T.	25
Underhill, George	25
Vicker, Thomas	25
Wales, David	25
Wetmore, Fred. P.	1 00
Wetmore, James	1 00
Whalen, Patrick	20
Wetmore, James P.	1 00
	$26 25
Less	25
	$26 00

Mrs. Jas. McDonald and Miss Curtis, Collectors.

Coughlin, John J.	$0 25
Coughlin, Albert M.	25
Coughlin, J. Tryne	50
Coughlin, Thomas	25
Curtis, W. A.	25
Curtis, Joseph	10
Curtis, Alexander	25
Curtis, Joseph, Sr.	25
Curtis, Thos. O.	25
Curtis, Henry	25
Gillespie, Theo.	50
Harris, Moses	25
Harris, Mrs. T.	10
Jardine, Frank	25
McDonald, Mrs. Jas.	25
Sturgeon, Mrs. Walter	50
Sullivan, S.	20
Sullivan, Rob.	25
Sullivan, Jas.	25
Sullivan, Mrs. D.	25
Warren, Mrs. A.	10
	$5 50

RECAPITULATION.

Derby—Collected by	
Mrs. A. Barron,	$13 50
Miss Kate Saunders,	6 00
Blackville—Collected by	
Mrs. T. W. Underhill and Miss Lily Underhill,	26 00
Mrs. Jas McDonald and Miss Curtis,	5 50
	$51 00

DORCHESTER.

Backhouse, William	$1 00
Burden, N. A.	1 00
Burden, E. A.	1 00
Campbell, Rev. J. R. & Mrs.	10 00
Campbell, W. F.	2 00
Chandler, Mrs. Geo. W.	2 00
Chandler, Mrs. Joshua	3 00
Chapman, Mrs. David	1 00
Chapman, Mrs. Hazen W.	1 00
Chapman, Mrs. A. W.	1 00
Chapman, Miss	1 00
Chapman, A. J.	2 00
Colwell, Thos.	
Forster, John B.	5 00
Forster, Mrs. John B.	5 00
Forster, Miss Sadie McD.	5 00
Forster, Master I. F. C.	5 00
Forster, Master William C.	5 00
Forster, Miss Sarah E.	5 00
Forster, Miss Sarah E., in memory of sister Mary,	3 00
Forster, Mrs. Jas. W.	2 00
Forster, Miss Belle	1 00
Forster, Percy	1 00
Forster, Russell	1 00
Forster, Chas	1 00
Forster, Kenneth	1 00
Fowler, G. B.	
Gilbert, Bradford H.	2 00
Gilbert, Miss	2 00
Godfrey, Miss Georgie	50
Godfrey, Miss Fanny	25
Godfrey, Miss Edna	25
Hanington, Hon. Judge and Mrs.	16 00
Hanington, Miss	2 00
Hanington, Miss Maude	2 00
Hanington, C. Lionel	$2 00
Hanington, Miss Blanche V.	2 00
Hickman, Mrs. Joseph	1 00
Hickman, William	1 00
Hickman, John	2 00
Hickman, Mrs. John H.	1 00
Johnston, John	2 00
Johnston, Mrs. John	2 00
Keillor, Mrs. Thos.	3 00
King, Mrs. F. J.	1 00
King, Mrs. Joshua	1 00
Masters, Mrs. H. W.	1 00
Millar, Chas.	2 00
Millar, Mrs. Chas.	1 50
Millar, Harry	50
McGrath, Mrs. L. A.	1 00
McGrath, Mrs. H. J.	1 00
McQueen, Mrs. Joseph	1 00
Moran, Mrs.	1 00
Noiles, Mrs. F.	25
Oulton, Mrs. A E.	2 00
Outhouse, Mrs.	2 00
Palmer, H. W.	2 00
Palmer, Mrs. H. W.	2 00
Palmer, Miss Nellie	1 00
Palmer, P. J.	1 50
Palmer, Mrs. M. B.	1 00
Palmer, Mrs. John	1 00
Palmer, Master Philip	30
Payzant, Mr.	50
Pipes, A. B.	2 00
Prescott, Mrs. H.	1 00
Peck, Mrs. Joseph	
Robb, Mrs. Alex.	1 00
Sherren, Mrs.	25
Smith, Lady	10 00
Steven, Mrs.	50
Tait, Mrs. Frank	50
Teed, J. F. and Mrs.	2 00
Teed, D. Frank	
Teed, M. G.	8 00
Teed, Mrs. M. G.	40 00
Teed, Master J. F. H.	1 00
Turner, Mrs. Wm.	50
Turner, Miss Bessie	50
Wilbur, Willard	1 00
Wilbur, Miss Ethel	50
Wilbur, Master Wilbur	50
Wilbur, Miss Annie	50
Wilbur, Mrs. B.	50
Wilson, Edgar S.	1 00
Total,	$202 80

MISSION BOXES.

School Boxes,	$6 72
Willie Swayne,	61
Aileen Chapman,	55
Ethel Wilbur,	45
Ethel Prescott,	50
Cyril Chapman,	61
Muriel Chapman.	55
Boxes,	$10 00
Grand Total,	$212 80

DOUGLAS.

Collected by Mrs. Frank Staples.

Bailey, Mr. and Mrs. J.	$2 00
Bailey, John	1 00
Estey, Harry	2 00
Robinson, Fred. P.	5 00
Staples, Frank	3 00
Staples, John B.	2 00
Staples, Mrs. J. B.	1 00
Smith, David	1 00
	$17 00

Collected by Miss Myles.

Bustin, Miss	$2 00
Colwell, Mrs. George	1 50
Drillon, Mrs. H.	1 00
Gourley, Mrs. John	1 50
Hill, Mrs Thos.	1 00
James, Mrs. Lewis	2 00
Myles, Mrs. Thos.	4 00
Myles, Ida B.	3 00
Staples, Thos.	4 00
Staples, Miss Louisa	2 00
Staples, Arthur	1 00
Staples, Fred.	4 00
Staples, Oliver	4 00
Staples, Isaiah	2 00
Staples, Charles	1 00
	$34 00

Collected by Miss Lois Johnston.

Brannan, E. M.	$2 00
Edney, Mrs. Geo.	1 00
Johnston, John	5 00
Ladd, Ephraim	6 00
Lint, Henry,	2 00
Seymour, Geo.	2 00
Williams, Mr. and Mrs Fred.	3 00
	$21 00

Collected by Miss Beatrice Clements.

Clements, W. N. H.	$10 00
Hallett, J. Norman	5 00
Hilderbrandt, Mrs.	1 75
Hilderbrandt, Norman	1 00
McGibbon, Mrs. Charles	3 00
McGibbon, Wm.	1 00
Mills, W. Alfred	3 00
Robinson, J. D. L.	10 00
Waugh, Eden	4 00
Waugh, Ben. C.	4 00
	$42 75
	$114 75

FREDERICTON

Allen, Sir John C.	$25 00
Allen, T. Carleton	20 00
Allen, Miss	5 00
Allen, Mrs J. F.	1 00
Anderson, Mrs. Wm.	1 00
Anderson, W. H.	1 00
Babbit, George N.	5 00
Barker, R. S.	5 00
Beckwith, A G.	15 00
Beckwith, Harry	15 00
Beek, Jas. S.	15 00
Belyea, S. A.	1 00
Black, John	10 00
Black, Mrs. John	5 00
Black, J Douglas	1 00
Black, H. Medley	1 00
Blain, Mrs. A.	1 00

Bliss, F. St. John	$2 00
Brannen, C. Stirling	1 00
Brannen, Mrs. C. S.	1 00
Burnside, Mrs.	1 00
Bebbington, John	5 00
Carr, Eliza	1 00
Cathels, W. M.	1 00
Covert, Mrs.	1 00
Craig, Wm.	1 00
Coombes, Mrs.	50
Coombes, Miss Annie	50
Cadwallader, John	2 00
Dibblee, Geo. Y.	10 00
Dibbs, J. T.	1 00
Duffie, Mrs. D.	50
Daniels, Sgt.	2 00
Fenety, Geo. E.	10 00
Fenety, G. Linden	1 00
Flewelling, W. P.	3 00
Fowler, James D.	5 00
Fraser, Lieut.-Governor	70 00
Fredericton, Bishop of	75 00
Golding, I. R.	12 00
Gregory, A. J.	20 00
Grieves, Mrs. J. B.	1 00
Hazen, Mrs. J. King	2 00
Harrison, Dr.	20 00
Hawthorne, Mrs. Jas.	50
Hilyard, F. S.	3 00
Henry, Dr.	2 00
Hunter, Mrs.	5 00
Hunter, Miss Mabel	2 00
Hanson, Edgar	50
Inches, Andrew	25 00
Jaffrey, Rev. Wm.	4 00
Jouett, L A. W.	2 00
Jouett, The Misses	2 00
Kilner, The Misses	2 00
Kingdon, Mrs.	5 00
Knox, Mrs. W.	50
Leese, Mrs.	50
Lister, J. W.	3 00
Love, Mr. and Mrs.	1 00
Lynn, James	50
Maxwell, Miss J.	75
Medley, Mrs.	125 00
do. (I. C. F.)	125 00
Miles, C. A.	5 00
Marsh, Constance	2 50
Marsh, Violet	2 50
Miller, Mrs. E. W.	2 00
Montgomery-Campbell, Capt. H.	25 00
Moffatt, The Misses	$1 00
Moore, John	15 00
Moore, Miss Selina	15 00
McCarthy, Mrs.	1 00
McDonald, Archie	2 00
McKenzie, Mrs. J	1 00
Mack, R. T.	1 00
Mitchell, W. F.	5 00
Nicholson, Mrs.	2 00
Osgood, Giles	2 00
O'Dell, Mrs. W. H.	20 00
Partridge, Very Rev. Dean	5 00
Partridge, Mrs.	3 00
Partridge, Arthur	1 00
Partridge, Mary	1 00
Perkins, J. D.	2 00
Perley, Miss S.	50
Pinder, Mrs.	50
Phair, Byron	1 00
Phair, W. B.	2 00
Randolph, Mrs. A. H. F.	2 00
Roberts, Canon	15 00
Robinson, Mrs. W. H.	3 00
Robinson, Mrs. John	20 00
Smewin, Mr. & Mrs.	1 00
Smith, W. E.	5 00
Sherman, Frank	2 00
Sharp, O H.	5 00
Shute, Mrs.	2 00
Shute, Arthur	1 00
Shute, Frank	1 00
Shute, James	1 00
Sisson, Miss	50
Smith, The Misses	1 00
Smith, James	1 00
Sterling, A. A.	10 00
Stratton, F. A. H.	10 00
Street, Alfred F.	20 00
Swim, Miss E. and A.	1 50
Tabor, Mrs.	15 00
Tippet, Miss Mary	5 00
Tippet, Miss Sophie	2 00
Tippet, Miss Alice O.	10 00
Taylor, Jeremy	5 00
Wilson, Mrs.	1 00
Wilson, Miss Annie	1 00
Wilson, Sergt.	2 00
Walker, Joseph	1 00
Wheeler, Harry	3 00
Whelpley, Geo. T.	15 00
Wilkes, G. F.	50
Wilkes, Mrs. Geo.	50
Wilkinson, Mrs. E.	1 00

Williamson, J. H.	$3 00
Wilmot, E. H.	60 00
Winslow, E. Byron	15 00
Winslow, T. B.	5 00
Winslow, Jasper	2 00
Woodward, Jacob	1 00
Wandlass, Thomas	5 00
Whalley, Sub-Dean	5 00
Vavasour, Mrs.	1 00
Children's Advent Offering,	13 39
do. Lenten do.	16 59
do. Mission Boxes,	10 00
Parish Church Collection,	15 20
do W. & O. Fund,	5 52
	$1,165 45

MORRISON'S MILLS, FREDERICTON.

Arnold, Mrs. Joseph	$0 48
Arnold, Mrs. A.	25
Blizzard, Mr. and Mrs. J.	50
Blizzard, Mrs. L.	25
Bonar, Mrs. James	1 00
Bonar, Mrs. John	1 00
Boyce, Mrs. Walter	50
Crowley, Alonzo	1 50
Fisher, Mrs. Lottie	57
Fisher, Arthur and Letitia	82
Gibson, Robert	25
Gordon, Mrs. Jas.	30
Hoyt, Mrs, and family,	66
Lawrence, Wm.	50
McCarthy, Mrs. G.	25
Merritt, Mrs.	50
O'Hara, Mrs. Geo.	1 26
O'Hara, John, sr.,	50
O'Hara, Albert	48
Pickard, Mrs. J.	30
Powers, G. E.	1 00
Thomason, Mrs. J.	30
Timms, Mrs. Robert	1 31
Timms, Joseph	25
Timms, Bob	25
Turney, Mrs.	75
Wills, George	50
	$16 18
W. and O. Fund,	5 52
I. C. Fund,	125 00
General Purposes,	1,051 11
Total,	$1,181 63

GAGETOWN.

Armstrong, John	$0 25
Brander, Wm	25
Brooks, Mrs. D.	25
Brooks, Miss Isabella	20
Burns, Mrs. John	25
Burns, Mrs. T.	25
Cash,	50
Cash,	25
Clowes, J. C.	2 00
Cooper, John	50
Cooper, Fred.	25
Casswell, J. A.	1 00
Currey, Miss	1 00
Currey, Miss H. M.	1 00
DeVeber, Mr. & Mrs, G.	5 00
DeVeber, N. D.	3 00
Dickie, Mr. & Mrs. J. W.	1 50
Dingee, W. B	1 00
duVernet, H. J.	1 00
duVernet, Miss F.	25
duVernet, Miss Helen	20
duVernet, Frank	10
duVernet, Muriel	15
Dale, J. F.	25
Donald, A.	25
Gilbert, T. H.	2 00
Gilbert, Mrs T. H.	1 00
Gilbert, T. W.	1 00
Gilbert, Mrs.	1 00
Graham, Richard	25
Graham, W F.	50
Graham, John J.	10
Graham, Mary A.	10
Hansen, Rev. N. C.	20 00
Hall, H. B.	1 00
Hopewell, Mrs. John	50
Hewlett, Miss	1 00
Holmes, Mrs. W. H.	35
Hamilton, Wm.	25
Hamilton, Miss Jane	25
Hawkshaw, Mrs. R.	25
Hawkshaw, J.	25
Kerr, Mrs. John	25
Law, Mrs. S.	50
Law, Wm.	25
Law, Violet	25
Macintyre, Mrs. R. A.	1 00
McKenney, John	50
McAllister, Wm.	50
McAllister, A. T.	25
McAllister, Mrs. C. L.	50

McAllister, Arch.	$0 25
McAllister, James	50
McDermott, Miss	25
McMulkin, Miss	50
Osborne, Henry	50
Oity, N.	1 00
Peters, Mr. & Mrs. T. Sherman,	5 00
Peters, Pearl and Ruby	1 00
Peters, Louise	50
Peters, Miss Sarah deB.	1 00
Scott, Mrs. N.	25
Shiels, Mrs. John	25
Simpson, Mrs. Geo.	10
Stockford, John	50
Vail, Miss Mary E.	50
Williams, Mrs. E.	50
Williams, Miss Zerelda	25
Weston, Mrs. R. H.	25
Weston, Mrs. W. G.	$0 50
Church offertory,	6 47
	$74 52
Summerhill collections,	1 40
Total, ...	$75 92

HAMPTON.

SMITHTOWN.

Collected by Louisa Smith.

Robinson, W. H.	$1 00
Robinson, Miss	1 00
Robinson, Kate	50
Smith, Chas, I.	1 00
Smith, Mrs. E. P.	40
Smith, Isabel	50
Smith, Louisa	50
Snodgrass, Mrs. S.	25
Smith, Mrs. J. S.	25
Wetmore, Clara	25
	$5 65

HARDWICKE.

Chapman, W. A.	$1 00
Chambers, Geo.	50
Chambers, Mrs. Geo.	25
Chambers, Joseph	1 00
Dickinson, Joseph	50
Dutcher, James A.	1 00
Dutcher, James	1 00
Dutcher, Daniel	50
Dutcher, Mary Emeline	25
Dutcher, Wm. Sterling	25
Dutcher, Sylvanus, jr.	50
Dutcher, Wm.	1 50
Dutcher, John	1 00
Gardner, James	1 00
Gardner, Thomas	1 00
Gulliver, Phinehas	1 50
Gulliver, W. W.	1 00
Gulliver, Edward jr.,	1 00
Gulliver, Wm.	1 00
Gulliver, Thomas	1 00
Gulliver, Mrs. Wm.	25
Gulliver, Jane P.	25
Gulliver, George	50
Gulliver, Mrs. George	25
Gulliver, James Edward	25
Hilman, John	1 00
Kerr, Wm.	1 50
Kingston, S. J. sr.,	50
Kingston, Alice	25
Kingston, Jessie	25
Kingston, Henry	50
Kingston, Mrs. Henry	30
Kingston, Thomas A.	25
Kingston, James	25
Kingston, Maggie Jane	10
Kingston, John E.	10
Kingston, W. G.	10
Kingston, Annie	10
Kingston, Samuel	1 00
Kingston, Mrs. Samuel	25
Kingston, Mary Jane	25
Kingston, Christina	25
Kingston, Thomas	25
Kingston, Peter	10
Kingston, S. J. jr.	50
Kingston, John R.	50
Kingston, Simon	50
Lewis, Joseph	1 50
Lewis, Wm.	50
Lloyd, Philip	25
Lloyd, Mrs.	25

Lloyd, Bella Jane	$0 10
Lloyd, Ella Louisa	10
Lloyd, Alvena	10
Lloyd, Donald Edrie	10
Lloyd, John Alexander	10
McDonald, James	50
McDonald, Joseph	1 00
McDougal, Robert	50
McLannaghan, James	2 00
McLannaghan, Robert	1 00
McLannaghan, Joseph	25
McGregor, Nancy	25
McLeod, Thomas	1 00
McLeod, Wm.	1 00
McLeod, John	50
McLeod, Charles	1 00
McLannaghan, Maggie	25
McLellan, Kenneth	1 00
Mills, John	1 00
Mills, John A.	50
Mills, Wm.	1 00
Mills, Charlotte	50
Mills, Janet	50
Noble, Mrs.	80
Noble, Howard	10
Noble, Jessie	10
Scott, Mrs.	50
Scott, George	50
Scott Percy	50
Sargent, Henry	1 00
Wilkinson, Rev. W. J.	2 00
Williston Edward	1 00
Williston, Hubert	50
Williston, Mrs. John B.	1 00
Williston, John G.	2 00
Williston, Harry	25
Williston, Howard	50
Williston, Levy	1 00
Williston, Bernie	2 00
Williston, H. C.	1 50
Williston, James G. jr.	1 00
Williston, Barber	50
Williston, Osborne	50
Williston, W. A.	1 00
Williston, Mary	1 00
Williston, Ambrose	2 00
Williston, Donald,	50
Williston, Phœbe	50
Williston, James G. sr,	1 00
Williston, George jr.	1 00
Williston, Charles	1 00
Williston, Alfred	1 00
Williston, T. B.	2 00
Williston, Mrs. T. B.	1 50
Williston. George sr.	50
Williston, Seymour	1 00
Williston, Mrs. Seymour	50
Williston, Luther	1 25
Williston, Heber	50
Williston, Joseph B.	1 00
Williston, Mrs. J. B.	50
Williston, Fred	1 00
Williston, Winsor	25
Williston. Clary	25
Williston, Wathen	1 00
Williston, James A.	1 00
Williston, John A.	1 00
Williston, Charlotte	50
Williston, Mrs. John	1 00
Williston, Joseph sr.	1 00
Williston, Joseph jr.	1 00
Williston, Thomas H.	1 00
Williston, R. A.	1 00
Williston, Wishart	50
Williston, Rae	50
Williston, A. G.	1 00
Williston, Patterson,	1 00
Williston, A. in memoriam	4 00
Williston, Mrs.	2 00
	$97 80
Balance of the amount required to be raised by subscription and weekly collections,	207 20
	$305 00

JOHNSTON.

English Settlement,	$112 00
Cody's,	79 00
C. Rapids,	20 00
Goshen,	40 00
Annidale,	20 00
Bagdad,	10 00
Sundry subscriptions,	24 00
	$305 00

KINGSTON.

Bradley, Miss	$2 00
Pickett, Miss	50
	$2 50

KINGSCLEAR.

Allen, Mr. & Mrs. W. D.	$5 00
Allen, John	1 00
Allen, Wm.	1 00
Alliston, Mr. & Mrs.	4 00
Alliston, Harry	2 00
Anderson, Mr. & Mrs. R. A.	3 00
Anderson, Mrs. R. C.	2 00
Anderson, Mr. & Mrs. Frank	2 00
Armstrong, Mr. & Mrs. Thos.	2 00
Black, John	5 00
Burnham, Mr. & Mrs Walter	2 00
Clements, Mr & Mrs. F. W.	16 00
Cliff, Mr. & Mrs. Frank H.	4 00
Elliot, Robert	2 00
Estey, Zebedee	2 00
Giles, Mr. & Mrs. C. H.	30 00
Gray, Thomas	1 00
Gunn, Mr. & Mrs. J. G.	10 00
Henry, Robert	2 00
Holyoke, Mrs.	4 00
Kilburn, Mr. & Mrs. John	15 00
Leek, Wm.	3 00
Leek, Mrs. Wm., Sr.	2 00
Leek, Sophia	50
Leek, George	2 00
Leek, James	2 00
Montgomery, Rev. H. & Mrs	10 00
Murray, Wm. H.	100 00
Murray, Mr. & Mrs. Rannie	15 00
Murray, Miss	12 00
Murray, Florence E.	1 00
Murray, E. Louise	50
Murray, Mr. & Mrs. John C.	10 00
Murray. Mabel	2 00
Murray, Mary	1 00
Murray, John	1 00
Murray, Chas. C.	1 0
Murray, Mr & Mrs. T.	8 00
Murray, Alexander	2 00
Murray, Miss E.	2 50
Murray, Geo. F.	2 00
Maunsell, Lt.-Col. & Mrs.	30 00
Maunsell, Mr. & Mrs. W. D.	$4 00
McKinley, Minnie	1 00
Payne, Henry	4 00
Payne, Mrs. C.	1 00
Powys, Mr. & Mrs. F.	16 00
Rainsford, The Misses	5 00
Strange, George	2 00
Strange, Cassie	1 00
Strange, Helen	1 00
Stratton, Mrs.	2 50
Taylor, Thomas	1 00
Vaughan, Kate	50
General Purposes Fund,	361 50
W. and O. Fund,	2 65
Children's Mission Fund,	4 44
Total, ...	$368 59

LANCASTER.

FAIRVILLE.

Armstrong, Robert	$10 10
Avery, Mrs.	4 20
Avery, John	2 75
Atkins, Alfred	3 00
Belyea, Ella	25
Betts, Wilfred	1 00
Betts, Arthur	1 00
Carter, Frank	8 85
Carrier, Mrs.	1 05
Davis, Richard	2 75
Davis, Mrs.	50
Dunham, David	50
Engall, Fred.	4 50
Engall, John	1 10
Gates, Thomas	25
Galbraith, Matthew	1 00
Gregg, John	1 00
Gregg, Jane	95
Gregg, Minnie	75
Griffiths, Edward	6 00
Hamlyn, William	4 00
Hatheway, John	12 75
Herricks, Richard	1 00
Herricks, Charles	1 00
Herrington, Thomas	2 00
Henderson, John	80
Knorr, Jacob	1 70
Lodge, Richard	2 00
Lordly, Alfred	28 00

Magee, John	$1 00
Martin, William	1 00
Miller, William	1 00
Macfarland, Matthew, M.D.	18 80
Macfarland, Laura	1 90
Macfarland, May	1 55
Macfarland, Charles	16
Macfarland, John sr.	1 30
McGuire, Albert	1 00
McKiel, Rev. William	20 00
Reed, Hanford	1 00
Russell, Thomas	1 50
Shanks, Frank	1 45
Steers, John	1 00
Steers, Thomas	1 25
Willis, Mrs.	5 00
Willis, John	5 00
Warren, Charles	3 40
Wolff, Fred.	12 50
Wildie, Miss	25
	$194 81

CHILDREN'S LENTEN BOXES.

Rudolf Mackiel,	$2 87
Alice Steers,	1 80
Harry Steers,	62
Walter Raynes,	38
Leonard Raynes,	38
Ella Miller,	35
Mildred Raynes,	32
Ethel Cougall,	30
Mary Macfarland,	26
Hattie Willis,	26
Jessie Duff,	26
Octavius MacGuire,	25
Ella Raynes,	24
Bertha Bartlett,	24
Stanley Reed,	23
Clara Knorr,	23
William MacGuire,	23
Charlotte Engall,	22
Maude Wolff,	21
Lena Engall,	21
Walter Duke,	18
George Magee,	18
Pearl Cougall,	17
John Magee,	16
William Magee,	16
Arthur Bartlett,	15
Harry Cougall,	15
Roy Cougall	15
George Knorr,	$0 14
John Willis,	13
Sarah Atkins,	12
Lennie Reed,	11
Total in Boxes,	$11 67
	194 81
	$206 48

LUDLOW AND BLISSFIELD.

LUDLOW.

Collected by Nellie Murphy and Mabel Norris.

Boies, Arthur L.	$0 50
D. S. S.	50
Duffy, C.	50
Duffy, F.	50
Fairley, Miss Josie	1 00
Fairley, Jas. S.	1 00
Hovey, Hugh	25
Hovey, Wilhelmina E.	50
Hovey, Stanley	50
Harris, Mabel	50
Murphy, John	1 00
Murphy, Charles	50
Miner, Sophia	25
Miner, Mrs. Ernest	25
Murphy, Mrs. John	50
McAleer, Mrs. John	25
McCloskey, W. R.	50
McCarthy, T.	50
McMillan, M. H.	50
McMillan, Chester	25
Neagle, Bentley	50
O'Donnell, Chester	10
Price, Eva W.	50
Price, Fred E.	1 00
Price, A. H.	50
Price, Cruden	50
Price, Edith	50
Pond, R. A.	1 00
Pond, Lauretta P.	1 00
Reid, Wardlow	15
Richard, W. D.	1 00
Saunders, P.	2 00
Sharpe, W. T.	2 00
	$21 00

Collected by Mary Stewart and Jennie O'Donnell.

Carroll, Mrs. Thos.	$0 15
Carroll, Annie L.	10
D. S. S.	1 00
Foster, Annie	25
Friend, A	10
Friend, A	10
Lyons, Hezen	50
Lyons, Everett	50
Lyons, A. Dorcas	15
McAleer, John	2 50
O'Donnell, Arthur	1 00
O'Donnell, Maurice	50
O'Donnell, John	25
O'Donnell, Patrick	25
O'Donnell, Margaret	10
O'Donnell, Mrs. Maurice	10
O'Donnell, Ada	10
Price, Mrs. Douglas	25
Price, Mrs. George	25
Price, Thomas N.	25
Price, Alexander	20
Stewart, Mrs David	15
Tomilson, Mary J.	50
Wilson, Grace	15
	$9 40

BLISSFIELD.

Collected by Mrs. Jas. Holmes and James Gilks.

Attridge, R.	$0 25
Cowie, Mr. & Mrs. Thos.	2 00
Doak, Joseph E.	2 00
Doak, T. H.	50
Ellis, John	50
Freeze, Samuel	50
Gilks, James	2 00
Holmes, Mrs. Jas.	1 00
Hildebrand, Otto	50
Hinton, Geo. H.	50
Hendry, J.	25
Holmes, Samuel	20
Hanson, Mary	10
Lyons, Jas. T.	50
Moroney, John	50
McDuff, John	50
Russell, William	1 00
Russell, Frank	50
Russell, James	$0 50
Swim, Robert	2 50
Swim, F. D.	50
Whyte, Wm.	2 00
Wathen, Geo. A.	1 00
Wier, John, M. D.	50
	$20 30

Collected by Mrs. Jas. Betts and Mrs. Wm. Storey.

Betts, Mrs. Jas.	1 00
Beck, Mrs. Joseph	25
Pratt, Mrs. F. W.	50
Storey, Mrs Wm.	50
Storey, Joseph	25
Ward, David	50
	$3 00

RECAPITULATION.

Ludlow,	$21 00
Lower Ludlow,	9 40
Doaktown,	20 30
Storey Settlement,	3 00
	$53 70

MAUGERVILLE.

Banks, Mrs. George	$0 25
Bartlett, Mrs. John	50
Bent, Miss B.	50
Clarke, Jas. H.	1 00
Clowes, C. T.	2 00
Close, Mrs. J.	25
DeVeber, Wm.	1 00
DeVeber, Harry	25
DeVeber, Miss L.	25
Dibblee, Rev. H. E.	2 50
Ewing, Wm.	25
Ewing, Miss Hannah	25
Magee, Miss A.	1 00
McFadgen, Mrs.	50
Miles, Mrs. A. R.	1 00
Perley, Miss W.	1 00
Perley, Mrs. George	50
Perley, Mary	25
Perley, Laura	25

Smith, G. R.	$1 00
Smith, Mrs. G. R.	1 00
Sterling, A. McL.	1 00
Sterling, Miss A.	1 00
Wasson, Mrs A	25
Woodward, Miss M.	50
Offertory, Christ Church,	2 00
	$20 25

S. S. LENTEN BOXES.

Clowes, F. C. and A.	$2 70
Clowes, H. and Alice	1 25
Foster, Jessie	34
Cochran, Lizzie	76
Harrison, R. and A.	65
Harrison, N. and S.	50
Miles, B. E. and K.	59
Shields, Mary	51
Clarke, Mary	75
Clarke, Wm. and Winnie	69
Brown, Frank	1 49
Wasson, Geo. and H.	1 00
	$11 33
Grand total,	$31 58

NEWCASTLE AND NELSON.

NEWCASTLE

By Weekly Envelopes.

Burchill, George jr.	$7 80
Davidson, J. W	26 00
Gjertz, Mrs.	7 80
Gjertz, Mary	7 80
Golightly, Mrs.	3 12
Kethro, J. G.	12 00
Kethro, Mrs.	13 00
Linden, J.	10 40
Linden, Mrs.	10 40
Linden, Ed.	2 60
Layton, Gregory	13 05
McKane, John	52 00
Morell, Mrs. A.	5 20
Mager, J.	2 60
Mager, Mrs.	2 60
Ritchie, Hon. A.	52 00
Siccles, Mrs.	75
Street, E. Lee	$52 00
Street, Aubrey	5 20
Sweet, Mrs.	10 40
Sweet, John H.	2 60
Wright, Mrs.	2 60
	$302 87
Missionary Box, Morrell, Jennie	28
By Offerings,	107 85
Total for Newcastle,	$411 00

NELSON.

Ambrose, Mrs.	$5 00
Bateman, Miss F.	1 00
Bateman, Wilber	50
Bateman, Eddie	1 00
Coughlan, Nathaniel	1 00
Coughlan, Thomas	1 00
Flett, Mrs. George sr.	4 00
Flett, Geo. jr.	13 00
Hubbard, Mrs. Geo.	1 00
MacKenzie, Mrs. R.	1 00
Sinclair, Mr. and Mrs.	3 00
Friend,	2 00
Friend,	2 00
	$35 50
By Offerings,	62 50
Total for Nelson,	$98 00
Total for Mission,	$509 00

NEW DENMARK.

A. B.	$0 95
Christensen, J P.	50
Christensen, N.	1 00
Christensen, Sophie	50
Christensen, Christian	50
Christensen, Marius	25
Christensen, Morten	50
Christensen, Mrs.	50
Christensen, Christine	50
Christensen, Marie	50
Christensen, Anna	50
Christensen, Emma	50
Christensen, William	50
Christensen, Dagmar	25

Christensen, Johannes	$0 25
Hansen, Rev. N. M.	2 00
Hansen, Mrs.	1 00
Jensen, Anton	50
Jensen, Mrs,	50
Jensen, Frederick	1 00
Jensen, Magdalene	50
Jensen, Laurine	50
Jensen, Jahobine	25
Jeppesen, J.	50
Jeppesen, Jonanne	50
Jeppesen, Anna	25
Jeppesen, Amalie	25
L. N.	30
Lund, J.	1 00
Lund, Mrs.	1 00
Lorentsen, Mrs.	50
Paulsen, J.	50
Rasmussen, Anna	1 00
Sorensen, Marie	25
	$20 00

NORTON.

Dixon, C. E.	$1 00
Frost, Mrs. H.	1 00
Marven, Miss	1 00
Fairweather, James E.	1 00
Fairweather, Mrs. J. E.	50
Warneford, Rev. E. A. & Mrs.	5 00
Wetmore, O A	1 00
Wetmore, B. A.	25
Wetmore, Edna E.	25
Wetmore, Ada C.	25
Wetmore, Stanley P.	25
Wetmore, Mary L.	25
Wetmore, Julia P.	25
	$12 00

PETERSVILLE.

Armstrong, Mrs. John	$1 00
Armstrong, Rev. W. B.	3 00
Armstrong, May R.	1 00
Armstrong, F Beatrice	1 00
Armstrong, Reginald W.	1 00
Bayard, Robert H.	1 00
Corbett, John	1 00
Graham, Mrs. John	$1 00
Howe, Mr. and Mrs. W.	1 00
McKenzie, M. and family,	2 00
McKinney, Stewart	50
Polley, Mrs, John	50
Perkins, Mrs. Josiah	1 00
Scribner, George A.	25
Smith, J. Leslie	1 00
Tilley, W. H.	1 00
Walker, Mrs. Alexander	50
Wilson, James	50
Wilson, Miss Jane	25
Wilson, John	25
Woods, Mrs. Francis	2 00
Woods, H. W.	1 00
Woods, W. J.	50
Woods, Mrs. W. J.	50
Offertories,	4 38
	$27 08

RICHMOND.

Anderson, Mr. & Mrs. R.	$1 00
Anderson, Miss J.	25
Anderson, W. H.	25
Bell, Alfred	1 00
Bell, Alfred, Jr.	25
Bell, Mrs. B.	50
Bell, Benjamin	1 00
Bell, Charles Allen	25
Bell, George	1 00
Bell, George Lewis	25
Bell, Mr. & Mrs. I.	1 00
Bell, Miss Jane	50
Bell, Lee	25
Bell, Miss Loretta	25
Bell, Thomas	1 00
Bell, Mr. & Mrs. Wm A.	1 00
Bell Mr. & Mrs. Wm. E.	50
Bell, Mr. & Mrs. Wm. T.	50
Betteridge, Mr. & Mrs. T.	1 00
Blakemore, Mr. & Mrs. A.	1 00
Blakemore, Mr. & Mrs. H.	1 00
Blakemore, Joseph	50
Bull, Mrs. J.	50
Bunting, Mr and Mrs. J.	1 00
Bustard, Mr. and Mrs. A.	50
Bustard, Mrs. Geo., Sr.,	25
Bustard, George	1 00
Bustard, Mr. and Mrs. Jas.	1 00
Bustard, Mr & Mrs. John	1 00

Carpenter, Mrs. B	$0 50
Carpenter, Chester	50
Carter, Mr. and Mrs. A.	1 00
Connors, Thomas	1 00
Currie, Mr. and Mrs. A.	50
Currie, Miss C.	25
Currie, Miss J.	25
Currie, Robert	2 00
Currie, Robert, Jr.,	25
Currie, Mr. and Mrs. Wm.	2 00
Davis, Lorenzo	1 00
Emslie, Mr. and Mrs. J.	1 00
Gartley, Mr. and Mrs. E.	1 50
Gartley, George	1 00
Gartley, Mr. and Mrs. John	1 50
Gartley, Samuel	1 00
Gartley, Thomas	1 00
Gartley, Thomas, Jr.,	25
Gentle, Mrs. J.	50
Gentle, Miss	25
Gentle, Miss M.	25
Giddis, John	1 00
Gidney, Charles	1 00
Gidney, Daniel	1 00
Gidney, Mr. & Mrs. John	1 50
Gidney, Mr. & Mrs. Joseph	1 50
Gidney, P. G.	50
Green, Mrs.	1 00
Hanson, Mr & Mrs. O.	1 50
Hanson, Mrs. P.	25
Hanson, Clarence	25
Harris, Mr. & Mrs. W.	1 00
Henderson, James	1 00
Henderson, William	1 00
Irvine, Miss	50
Ivey, Charles	1 00
Ivey, Clarence	50
Ivey, George	50
Ivey, Henry	50
Ivey, James	50
Ivey, John	50
Ivey, Mr. & Mrs. Jos.	1 00
Ivey, Thomas	50
Ivey, W. H.	50
Jameson, Mrs. C. S.	50
Jameson, H. N.	1 00
Kennedy, Mrs. H.	50
Kerrigan, John,	1 00
Lindsay, Herbert	50
Love, Thomas	50
Martin, John	50
Martin, John jr.	50
Martin, Mrs. R.	50

McBride, Miss A.	$1 00
McBride, Mrs. Arthur	75
McBride, Herbert	50
McBride, Mr. and Mrs. J. H.	1 00
McBride, John T.	50
McBride, Lee	50
McBride, Mr. and Mrs. N.	1 00
McBride, Mrs. Thomas	1 00
McBride, Thomas	50
McBride, Thomas	50
McBride, Mr. and Mrs. Wm.	1 00
McCutcheon, Mrs.	25
McDougall, Mrs.	50
McGuire, Mr. and Mrs. W. J.	1 00
McIntyre, Mr. and Mrs. A.	2 00
McIntyre, Miss B.	25
McIntyre, Perley,	25
McIntyre, Mr. and Mrs. R.	1 00
McIntyre, Mr. and Mrs. T.	2 00
McKay, John	50
McKee, Miss	1 00
McKee, Mr. and Mrs. J.	1 00
McKeen, George	50
McKeen, Joseph	1 00
McKeen, Reuben	50
McKeen, William	60
McLauchlin, Mr. and Mrs.	1 00
McLean, Mrs. John	50
McLellan, Mrs. John	1 00
Nicholson Charles	1 00
Nicholson, Miss Edith	50
Nicholson, Miss Sarah	25
Nicholson, Mr. and Mrs. W.	1 00
Nicholson, J. W.	25
O'Brien, Mrs. O.	25
Parks, Mrs. D.	50
Parks, Mrs. A.	50
Parks, Herbert	50
Parks, Mrs. G. H.	50
Ray, Mr. and Mrs. A.	1 00
Ray, Harry	25
Sanders, Miss B.	50
Sanders, J. F.	50
Sanders, Robert	50
Scott, Mrs. Alfred	50
Scott, Mrs. Robert	25
Seely, Mrs.	50
Stokes, Mr. and Mrs. Wm.	10 00
Strong, Miss F.	50
Strong, S.	50
Teed, Rev. A. W.	2 00
Teed, W. H.	1 00
Toms, Mr. and Mrs. John	2 00

Toms, Osborn	$0 50
Tracy, Mrs. George	1 00
Tripp, Edmund	50
Tripp, Edmund jr.	25
Vandine, Dow	25
Vandine, John	50
Vandine, Mrs. John	25
Wetmore, Miss G.	25
Wetmore, Smedes	25
Wilson, Mr. and Mrs. Benj.	50
Wilson, Mr. and Mrs. E.	1 00
Wilson, George	50
Wilson, Mr. and Mrs. James	1 00
Wilson, Mr. and Mrs. W.	1 00
Wilson, Mr. and Mrs. W. jr.	50

Collections.

Watson Settlement,	6 50
St. John's Church,	4 25
St. Paul's Church,	2 31
Bellville,	1 10
	$131 76

ROTHESAY.

Education Children Clergy Fund,	$14 44
W. and O. Fund,	15 00
I. C. Fund,	15 00
	$44 44

SACKVILLE.

Adams, Mrs. Jno.	$0 25
Allison, J. F.	2 00
Allison, Mrs. J. F.	1 00
Atkinson, Mrs. F.	25
Burnett, Mrs.	75
Bulmer, Mrs. Nathan	25
Bulmer, Mrs. Turner	50
Bulmer, Seth	1 00
Bulmer, Miss	25
Bird, Mrs.	25
Carter, Mrs. Warren	35
Chapman, Mrs. S.	25
Dixon, E. B.	1 00
Dixon, Mrs. E. B.	1 00
Dickson, Mrs. David	50
Duncan, Mrs. R.	$0 50
Estabrooks, Mrs. T.	50
Estabrooks, Mrs. John	50
Fawcett, Mrs. H. R.	50
Fawcett, Mrs. H. H.	75
Ford, Mrs. John	25
Hicks, Mrs. T.	50
Hicks, Mrs. Wm.	25
Johnson, John	1 00
Kaye, W. W.	45
Lowerison, Miss B.	50
Milner, W. C. and Mrs.	5 00
Milner, Mrs. W.	25
Milner, Capt.	25
Milner, Mrs. Wm.	25
Milner, Miss	25
Milner, Amy	25
Milner, Horatio	30
Milner, Binney,	25
Masters, Miss	50
Morris, Mrs. John	35
Marks, Mrs. T	25
Phinney, Mrs.	50
Powell, Mrs.	1 00
Payzant, Mrs.	1 00
Riley, Mrs. H.	35
Sutherland, Mrs.	1 00
Taylor, Mrs. S.	50
Wilson, Miss	25
Wiggins, Rev. C. F.	2 00
Wiggins, Mrs.	1 00
Wiggins, Nora	25
Wiggins, J. Keble	25
	$32 30

ST. ANDREWS AND CHAMCOOK.

ST. ANDREWS.

Black, Thomas	$1 00
Burton, John	1 00
Bradley, Miss	50
Cockburn, E. A.	50
Denley, Joseph	1 00
Forster, W. D.	10 00
Forster, Mrs. W. D.	5 00
Grimmer, F. H.	5 00
Gove, S. T., M. D.	5 00
Gove, Mrs. C. M.	50
Haddock, Mrs.	50

$0 50	
50	
50	
50	
75	
25	
50	
25	
1 00	
45	
50	
5 00	
25	
25	
25	
25	
25	
30	
25	
50	
35	
25	
50	
1 00	
1 00	
35	
1 00	
50	
25	
2 00	
1 00	
25	
25	
$32 30	

D CHAM-

$1 00	
1 00	
50	
50	
1 00	
10 00	
5 00	
5 00	
5 00	
50	
50	

Jackson, Mrs. Geo.	$0 50
Ketchum, Rev. Dr.	10 00
Ketchum, Emily M.	1 00
Knight, Mrs.	2 00
Legh, Mrs. E. Cornwall	5 00
MacMaster, J. Sidney	3 00
Maloney, R. R.	50
Moody, Harry	5 00
Mowat, Mrs. Geo.	1 00
Mowat, Grace Helen	1 00
Norris, Jessie	25
Odell, Mrs.	2 00
Odell, Miss	2 00
Odell, T. T.	1 00
Odell, E.	1 00
Parker, Dr. & Mrs. N. G. D.	30 00
Parker, Alice Gertrude	5 00
Richardson, Mrs. Thomas	50
Rigby, Mrs. S.	50
Stevenson, Mrs. B. R.	5 00
Street, T. H.	5 00
Stinson, Mrs. Thomas	25
Stinson Mrs. Fred.	50
Stickney, Mrs. G. Harold	2 00
Treadwell, N.	1 00
Treadwell, Mrs.	50
Wren, Mrs. John	1 00
Wren, Bessie Hill	1 00
Wren, Capt. John	1 00
Wren, T. Rudolph	1 00
Collections in church,	10 00
S. S. Mission Boxes, Advent,	2 75
do. do. Lent,	26 00
	$158 25

CHAMCOOK.

Beatty, Mrs.	$0 25
Craig, Mrs. J.	25
Grimmer, Mrs.	25 00
Grimmer, J. D.	25 00
Grimmer, G. Durrel	10 00
Johnson, Hans	50
Townsend, Lizzie	50
Thompson, William	1 00
	$62 50

RECAPITULATION.

St. Andrews,	$158 25
Chamcook,	62 50
Total, ...	$220 75

ST. DAVID.

OAK BAY ROAD.

Collected by Mr. Henry Mowatt.

Bamford, Mr. and Mrs. E.	$3 00
Gregory, William	5 00
Maxwell, Charles O.	2 00
Maxwell, F. P.	1 00
McBride, Mrs. James	4 00
McBride, Mrs. Nellie	3 00
Mowatt, Henry	4 00
Mowatt, Gertrude	1 00
Mowatt, Henry J. Jr.	1 00
Mowatt, James	1 00
Mowatt, Thomas	1 00
Mowatt, Mrs. Thos.	1 00
Mowatt, Wm.	4 00
Polley, Arthur	5 00
Polley, Mrs. Arthur	1 00
Polley, Ethel	1 00
Polley, Clifford	1 00
Rolls, William J.	2 00
Rolls, Thomas J.	1 00
Watters, Daney jr.	1 00
Watters, Annie,	1 00
Watters, Lillie	1 00
Thompson, Mrs. Alex.	2 00
Sunday Collections,	18 66
	$65 66

CHURCH OF THE ASCENSION.

Collected by Mr. Geo. H. Davidson.

Black, Robert	$4 00
Claxton, Jeremiah	2 00
Claxton, Mrs. J.	50
Claxton, Arthur	50
Davidson, Geo. H.	6 00
Davidson, Mrs. Geo. H.	1 00
Davidson, Ethel M.	25
Davidson, Pearl W.	25

Davidson, Melvin O.	$0 25
Davidson, Alden P.	25
Davidson, Robert	2 00
Davidson, Mrs. Robt.	50
Davidson, Clarke T.	1 00
Davidson, Alvin B.	50
Deacon, Mrs. Robert	50
Deacon, Izora M.	50
Deacon, Valinda M.	25
Deacon, Nelson C.	25
Martin, Mrs J.	1 00
McKnight, Robert	50
McKnight, Mrs. Robert	50
Morse, Myrtle C.	25
Morse, Verona O.	25
Perry, Katie	25
Simpson, Mrs. Leslie	50
Sawyer, Eri	1 00
Smith, Robert	5 00
Smith, Mrs. Robert	50
Smith, Ethel M.	25
Smith, Beatrice L.	25
Smith, F. W. C.	25
Smith, Melbourne	25
Smith, Florence	25
Towers, George	2 00
Towers, Mrs. George	1 00
Towers, Gertrude	50
Towers, Victoria L.	25
Towers, Minnie A.	25
Towers, Mrs. Robert	50
Towers, Webster	50
Towers, Wallace	50
Towers, Sedgefield	2 00
Towers, John A.	2 00
Towers, Maria	25
Towers, Mabel E.	50
Wilson, George	50
Sunday collections,	17 48
	$59 73

TOWER HILL.

Collected by Mr. Samuel Scott.

Armstrong, David S.	$3 00
Armstrong, Mrs. David S.	2 00
Armstrong, Helen E.	1 00
Doore, Horatio N.	1 00
Davidson, Andrew	50
Davidson, Mrs. Andrew	$0 50
Deacon, Mrs. Joseph	50
Irving, William	1 00
Irving, Mrs. Wm.	1 00
Irving, Howard	1 00
Irving, Edward	50
Irving, Harry	25
Irving, Mrs. James	1 00
Irons, Mrs. John	1 00
McLauchlin, John H.	50
Logan, John	1 00
Logan, Mrs. John	1 00
Pollard, Mrs. Randal	1 00
Powers, Mrs. Warren	1 00
Scott, Samuel	1 00
Scott, Mrs. Samuel	1 00
Scott, Mrs. Clara	1 00
Towers, Mrs. John	50
Thomson, John	1 00
Thomson, Maud B.	50
Woodcock, Mrs. Alex.	5 00
	$28 75

HILL'S POINT SCHOOL,

Collected by Mrs. W. R. Simpson and Miss Chrissy Simpson.

Bailey, Wilbert E.	$1 00
Cummings, Miss	25
Gillman, Mrs. A.	1 00
Hill, Hugh	1 00
Hill, Thomas	1 00
Hill, Alexander	50
McAdam, Major	1 00
McCoubrey, Geo	50
Millidge, Winnie G.	1 00
Millidge, Kathleen	50
Millidge, Mary F. A.	50
Millidge, Helen Jean	50
Simpson, Joseph A., J. P.,	1 00
Simpson, S. Eleanor	1 00
Simpson, A. Edith	1 00
Simpson, W. R.	1 00
Sunday Collections	8 38
	$21 13

$0 50
50
1 00
1 00
1 00
50
25
1 00
1 00
50
1 00
1 00
1 00
1 00
1 00
1 00
1 00
50
1 00
50
5 00

$28 75

HOOL,

Simpson and
pson.

$1 00
25
1 00
1 00
1 00
50
1 00
50
1 00
50
50
50
. P., 1 00
1 00
1 00
1 00
8 38

$21 13

ST. PATRICK.

Collected by Mr. J. H. Dyer.

Achesson, Mr. and Mrs. J. H.	$4 00
Achesson, Harry A.	1 00
Achesson, Alex.	75
Blakeney, William J.	1 00
Blakeney, Joseph	1 00
Baldwin, Mr. and Mrs. G. H.	3 00
Baldwin, Arthur E.	1 00
Birney, Samuel	50
Boyd, Edward	1 00
Boyd, Albert	1 00
Dyer, Mr. & Mrs. J. H.	5 00
Gillis, William	2 00
Gillis, John	1 00
Hall, John	1 00
Hall, Samuel	25
Hewitt, Wm.	1 00
Hewitt, Cyrus	1 00
Irwin, John	1 00
Irwin, James	2 00
Jacobs, Andrew	50
Maguire, Mr. & Mrs. Sam,	5 00
Maguire, John	1 00
Maguire, Albert	1 00
Maguire, Hilton T.	50
Maguire, Mabel	50
McFarlane, John E.	1 00
McFarlane, Malcom	1 00
McFarlane, Daniel	1 00
Monahan, James E.	5 00
Monahan, Eva	2 00
Roulstin, H. W.	75
Roulstin, Arthur	1 00
Rack, Thomas	50
Taylor, John	1 00
Towers, Ernest F.	75
Smart, Mrs James	2 00
Smart, Milton F.	2 00
Wilson, Hill M.	2 00
Wilson, Mrs. H. M.	1 00
Wilson, Emma	25
Wilson, Stanley	25
Wilson, Lizzie	25
Sunday collections,	16 14
	$74 89

CHURCH OF THE TRANSFIGURATION

Collected by Mr. Achesson Carson.

Carson, Achesson	$4 00
Carson, Mrs. Achesson	1 00
Carson, Henry	1 00
Carson, Wilson	4 00
Carson, Rachel	2 00
Fisher, Angus	1 00
Fisher, Mrs. Angus	50
Fisher, Alice	50
Fisher, Clarence	50
Fisher, Ernest	50
Fisher, Perry A.	25
Cunningham, John	1 00
Holland, Peter	1 00
Holt, W. A.	2 00
Holt, Mrs. John	2 00
Holt, Edmund,	2 00
Holt, Clarence D.	1 00
Lambert, George A.	1 00
McIninich, Samuel	3 00
McKay, Mrs. Charles	1 50
Raynor, Charles	1 00
Raynor, Mrs. Charles	80
Roix, James	1 00
Summerton, John	1 00
Summerton, Barbara	50
Summerton, Mrs. Nancy	50
Stuart, Colon	1 00
Stuart, Mrs. Colon	30
Stuart, Amelia B.	25
Wilcox, Ananias	1 00
Sunday Collections	9 75
	$46 85

ST. JAMES.

Wardens St. Thomas Ch.	$60 00
Collection Trinity Sunday,	2 37
Gillespie, William (1894)	5 00
Maxwell, Archie	1 00
Maxwell, Mrs. Archie	1 00
Maxwell, William	1 00
Maxwell, Mrs. W.	1 00
	$71 37

BASSWOOD RIDGE.

Collected by Mrs. Thomas Blakely.

Blakely, Thomas	$1 00
Blakely, Mrs. Thos.	50
Blakely, Robert C.	25
Blakely, Walker W.	25
Black, Miss Isabel	1 00
Love, Archibald	1 00
McMorran, John	50
McMorran, Mrs. John	50
McMorran, Daniel	50
McMorran, Nelson	25
McMorran, G. R.	1 00
McMorran, Mrs. Margaret	1 00
McGardle, William	25
	$8 00

BEACONSFIELD.

Collected by Mrs. John Deacon.

Armstrong, George	$0 50
Deacon, John	1 00
Deacon, Mrs. John	50
Deacon, Alice M.	50
Deacon, Joseph H.	50
Deacon, George	1 00
Fletcher, J. A.	50
Fletcher, Mrs. Lucy	25
Hovey, Mrs. M.	50
Hobbs, Mrs. Lizzie	25
McGlinchy, Mrs. P.	25
Nixon, Lizzie J. (Teacher)	50
Rogers, Violet	10
Spearin, Mrs. Wm.	50
Sunday Collections.	3 88
	$10 73

RECAPITULATION.

Oak Bay Road,	$65 66
Church of Ascension,	59 73
Tower Hill,	28 75
Hill's Point,	21 13
St. Patrick,	74 89
Transfiguration,	46 85
St. James,	71 37
Basswood,	8 00
Beaconsfield,	10 73
Total, ...	$387 11
Assessment,	410 00
Deficiency supplied by Rector,	$22 89

ST. GEORGE & PENNFIELD.

ST. GEORGE.

Collected by Mrs. Dunham.

Armstrong, Thomas	$1 00
Armstrong, Mrs.	50
Armstrong, Belle	25
Austen, Samuel	1 00
Barry, Mrs. Thomas	1 00
Baldwin, Moreton E.	1 00
Brown, John	50
Brown, William	50
Brown, John A.	50
Cawley, Hill	50
Crickard, Mrs. John	25
Clinch, Mrs. Guy	50
Clinch, Guy	50
Craig, Mrs.	25
Craig, Ida	25
Coutts, Mrs.	50
Dodds, James	25
Dunham, James A.	2 00
Epps, Mrs. Charles	25
Fisher, Mrs. Herbert	50
Friend	50
Gallagher, Edward	1 00
Grant, Mrs.	1 00
Gray, Charlotte	1 00
Gray, Catherine	52
Gray, Robert	50
Goodwill, Levi	50
Hamilton, Mrs.	25
Harvey, Herbert	50
Hickey, Mrs. Wm.	25
Harvey, Ernest	50
Irish, Mrs.	50
Jackson, George	1 00
Johnson, Samuel	3 00
Johnson, Charles Sr.	2 00
Johnson, Charles jr.	1 00

Koegler, Mrs.	$0 50
Ludgate, Charles	1 00
Lee, George	50
Ludgate, George	1 00
Meating, Henry	50
Meating, Nicholas	1 00
Meating, French	50
Meating, Joseph	50
Meating, Mrs. Henry	25
Murray, Mrs. James	25
Milliken, Jesse	50
Murray, Robert	50
Messinett, Mrs.	50
Moran, Tilley	50
Moore, Charles	1 00
McAdam, David	75
McCallum, Jane	50
McCormick, Joseph, Sr.	50
McCormick, Joseph, Jr	50
McFeters, Charles	1 00
McFeters, Mrs.	50
McGee, Mrs. Gartley	50
McGirr, Mrs.	50
McGirr, J. E.	50
McKay, James	2 00
McKay, Mrs. James	50
McKenzie, Mrs.	50
McVicar, Peter	1 00
O'Brien, Susan	50
Parks, Mrs.	1 00
Parks, Minnie	50
Parks, Bessie	50
Philips, Wesley	50
Randall, John	50
Sparks, Mrs. Gooden	50
Seelye, Mrs. Judson	1 00
Smith, Fanny M.	1 00
Smith, Rev. R. E.	3 00
Steene, Mrs. George	1 00
Spinney, James V.	50
Spinney, Tobias	25
Steen, John	50
Shaw, Mrs.	50
Tayte, Mrs. Robert	1 00
Tayte, George	1 00
Taylor, Dr.	50
Young, Lizzie	25
Collection in church,	3 51
	$62 58

PENNFIELD.

Collected by George Spear.

Boyd, Robert J.	$1 50
Borthwick, T. E.	50
Gillespie, Hugh	1 00
Gillespie, Catherine	1 00
Jack, Henry	25
Justason, D. H.	25
Mealy, A. M.	
Spear, George	
Spinney, D.	50
Spinney, J.	25
Spinney, Thomas	
Traynor, C. H.	50
	$8 25

Collected by Cassie McKay.

Anderson, Robert	$0 30
Armstrong, Robert	50
Boyd, Willie	25
Boyd, John	50
Crickard, Mr. & Mrs. John A.	3 00
Cross, E. W.	25
Dunbar, Mrs. Robert	30
Dunbar, Annie J.	25
Dunbar, Bessie	25
Dunbar, Amy	20
McDowell, Margaret	25
McKay, Samuel	1 00
	$7 05

Collected by Nellie Jack.

Boyn, S. W.	$0 50
Dunbar, George	50
Fraser, Harvey	25
Hunter, John	25
Johnson, Agnes	25
Justason, Walter	25
Jack, Urania	25
Jack, Mrs. Washington	25
Jack, Nellie	25
	$2 75

Collected by Woodward Cross.

Bowman, Mrs.	$0 10
Cross, Tobias	10
Conley, Mrs. J.	50
Cross, W. D.	30
Eldridge, David	25
Eldridge, Hugh J.	25
Hawkins, Joshua	25
	$1 75
Collected in church,	2 05

RECAPITULATION.

Total for Pennfield,	$21 85
Total for St. George,	62 58
	$84 43

ST. JAMES, (St. John,)

General Purposes Fund,

Anderson, J. G.	$ 25
Dewdney, Rev. A. D.	2 00
Foster, A	50
Ingraham, George	1 00
Knowlton, Mrs.	1 00
Kee, John C.	1 00
Littler, J	50
Levis, Mrs.	25
Murray, Robert	25
Raymond, Miss	50
Smith, C. H.	1 00
Wilson, John	25
	$8 50

Incapacitated Clergy Fund.

Bridges, George	$0 50
Bennett, Mrs. James	30
Foster, E.	25
Frost, S. C.	1 00
Kingston, Rebecca	25
Laird, C.	25
Levis, Mrs.	25
Murray, Robert	25
Pilkington, D. W.	25
Wilson, John	25
Collection	2 72
	$6 27

W. and O. Fund.

Budge, Mrs. B.	$1 00
Bennett, James	50
Bridges, Geo.	50
Crookshank, Miss I.	4 00
Crookshank, Miss	2 00
Dickie, Miss	35
Foster, E.	50
Levis, Mrs.	50
Laird, C.	25
Murray, Robert	50
Pilkington, D. W.	25
Vaughan, Mrs. S T.	1 00
Wilson, John	25
Collection	2 16
	$13 76

Children's Fund.

S. S. Lenten Offerings	$7 63

C. of C. Education Fund.

Collection	$8 58
Total,	$44 74
Less Printing, Etc.	1 50
	$43 24

ST. JOHN.

Addy, Mrs. C. A.	$2 00
Allison, Mrs. E.	50
Allan, Mrs. John	1 00
Arnold, R. H.	5 00
Bailey, Miss	1 00
Bayard, Dr.	3 00
Berryman, Mrs. John	5 00
Beckwith, Mrs. E.	1 25
Biederman, Mrs.	1 00
Black, S. W.	35
Black, Mrs. Wm.	1 00
Brackett, C E.	1 00
Breeze, D.	1 00
Brigstocke, Ven. Archdeacon	40 00
Brigstocke, Mrs.	10 00
Broome, Miss	1 00
Bruce, Miss	1 00
Bruce, Mrs.	1 00

Cameron, Mrs.	$1 50
Carr, Miss M. J.	1 00
Carritte, deB.	2 00
Cassidy, R.	1 00
Chandler, Miss	1 25
Church, Mrs.	1 00
Clarke, Mrs. J.	1 00
Clarke, A. B.	2 00
Clarke, C. P	10 00
Clarke, W. C.	1 00
Clarke, J. H.	3 00
Clarke, P.	1 00
Cornwall, Ira	2 00
Cornwall, Mrs.	1 00
Cornwall, I. E.	1 00
Cornwall, M. E B.	1 00
Currey, Mrs. L. A.	2 00
Daniel, A.	2 00
Davis, J.	2 00
DeMill, A. H.	5 00
Deniston, Mrs.	1 00
Dickie, Mrs.	50
Dickson, Mrs.	1 00
Disbrow, Miss K. B.	50
Drake, Mrs.	1 00
Dunlavy, H G.	2 00
Earle, Miss	25
Earle, James E.	1 00
Eatough, Rev. W.	10 00
Edgson, Mrs. E	75
Ellis, J. V.	2 00
Ellis, Mrs.	2 00
Ewing, Miss	1 00
Fisher, W. S.	20 00
Friends.	2 35
Gibbs, John	6 00
Gregory, Mrs. F.	70
Gregory, Mrs. H. S.	1 00
Hall, Mrs. J. S.	1 50
Hall, Mrs. W.	50
Hamilton, G.	1 00
Hamilton, Mrs J. H.	50
Hanington, R. W.	1 00
Hare, Mrs. G.	2 00
Harrison, Mrs. L. R.	1 00
Harrison, James	1 00
Harrison, H.	50
Harrison, May	50
Harrison, W. F.	5 00
Harvey, H. H.	10 00
Hatch, W.	1 00
Hatheway, W. H.	5 00
Hatheway, Mrs.	3 00
Hatheway, Miss	$2 00
Hay, Mrs. J.	50
Hayes, Mrs. Thos.	50
Hendershot, Mrs.	1 00
Hennigar, Miss	50
Horn, Mrs. John	2 00
Horn, Mrs. W. H.	1 00
Hoyt, J. A.	10 00
Hoyt, Mrs.	10 00
Hoyt, Miss M. E.	2 00
Howard, S. C.	1 00
Howard, A. deW.	2 00
Humphrey, R. B.	1 00
Ingersoll, Miss	2 00
Ingraham, Mrs.	2 00
Jackson, John	1 00
Jarvis, C. E. L.	10 00
Jones, E C.	2 00
Jones, Simeon	10 00
Kinnear, C. F.	5 00
Kinnear, F. A.	2 00
Kinnear, H.	50
Kirkwood, T.	1 00
Knight, L.	1 00
Knowlton, F. G.	5 00
Myre, Mrs. J.	5 00
Major, Mrs. S. C.	2 00
Manks, D. M	1 00
McAvity, G. H.	1 00
McAvity, J. H.	1 00
McAvity, Mrs W.	1 00
McBrien, Mrs	50
McCristoll, Miss	30
McKiel, F. H.	2 00
McLauchlan, W. A.	2 00
McNichol, Mrs. J.	1 00
Medley, Mrs. C.	10 00
Montgomery, J. W.	5 00
Montgomery, Mrs.	2 00
Northrup, J. H.	2 00
Orr, Miss	1 00
Patton, Thomas	1 00
Peters, H. D.	2 00
Peters, Mrs. H. D.	1 00
Peters, Miss M. A.	5 00
Pickett, H. H.	5 00
Porter, A. and Mrs.	11 00
Porter, C. G.	1 00
Porter, H. A.	1 00
Price, Mrs. G. R.	2 00
Pullen, James H.	1 00
Raymond, W. E.	1 00
Raymond, Mrs	1 00

Raymond, H. N.	$1 00
Raymond, K. T.	1 00
Raymond, L. E.	1 00
Raymond, W. W.	1 00
Richardson, I. T.	1 00
Ritchey, S. L.	1 00
Ring, Miss	1 00
Ritchie, Misses	2 00
Robertson, Dr. R. I.	1 00
Rourke, W P.	1 00
Rowe, Misses	50
Scammell, C. E.	1 00
Scammell, Miss	1 00
Scammell, J. H.	1 00
Scovil, H.	1 00
Scovil, J M.	1 00
Scovil, Miss	6 00
Sears, Mrs. John	1 00
Seeds, J. A.	2 00
Seeds, Miss	1 00
Shaw, Miss P,	1 00
Shewen, E. T. P.	1 00
Shives, Mrs. L. C.	1 00
Simonds, Mrs. E. I.	25
Simpson, Mrs. W. C.	25
Smith, A. M.	1 00
Smith. F.	1 00
Smith, J. R.	1 00
Smith. R. L.	3 00
Smith, S. J.	1 00
Smith, D. H.	1 00
Snider, Mrs.	1 00
Splane, J. and Mrs.	2 00
Stephenson. Mrs. A.	50
Stephenson, Miss	2 00
Stevens, G. E.	2 00
Stockford, G. W.	1 00
Sturdee, H. L.	10 00
Sypher, Mrs.	50
Taylor, J. M.	5 00
Temple, E. L	1 00
Thorne, Mrs. S. S.	1 00
Thorne, Mrs. L	25
Tingey, Mrs.	1 00
Tingey, Miss	1 00
Titus, Mrs. F. R.	2 00
Upham, Mrs.	1 00
Wakeling, F. A.	3 00
Warren, F. W.	2 00
Walker, Mrs. T.	2 00
Weeks, F. A.	1 00
Weldon, C. W.	50 00
Wetmore. Miss E. C.	1 00

Wetmore, Miss J.		$0 50
Wheeler, Miss Bessie		1 00
Wheeler, Mrs. M. C.		1 00
Young Women's Guild,		15 00
		$493 95
Offertory Oct 1894,	$27 37	
" April 1895,	72 32	
		$99 69
Sunday school collections, "Children's Mission Fund,"	$63 54	
General Purposes,	36 46	
		100 00
Missionary Working Party,		300 00
		$993 64
Printing and Postage,		6 68
		$986 96
Offertories for Diocesan objects—		
(a) Education of children of Clergy,	$32 96	
(b) Bishop Medley's Divinity Scholarship Fund,	49 04	
(c) Widows and Orphans Fd	9 14	
(d) Special subscriptions to the Aged & Incap. Clergy Fund,		
(1) J. A. Hoyt,	40 00	
(2) S. Schofield	5 00	
		$136 14
		$1.123 10

ST. JOHN BAPTIST.

Boyd, B. C Barclay	$5 00
Boyne, G. Gordon	1 00
Boyne, Mrs. G. G.	1 00
Boyne, Miss	50
Barton, Miss	1 00
Christian, Mrs.	5 00
Christian, Miss	3 00
Davenport, Rev. J. M.	10 00
Ewing, W. A.	1 00

Frith, K.	$1 00
Frith, R.	1 00
Godfrey, Miss J. M.	50
Hays, Rev. W.	1 00
Harvey, H. A.	2 00
Hall, H. E.	50
Jones, Rev. P. O.	1 00
Jones, Fred. A.	20 00
Jack, Mrs. and Miss	2 00
Jack, I. Allen	10 00
Jarvis, Miss	50
Lee Wm. G.	1 00
Lee, Charles	2 50
Morrison, J. P.	1 00
McLauchlan, Charles	2 50
Peters, Hurd	4 00
Peters, Mrs. H.	1 00
Peters, Ralph	1 00
Ritchie, Miss	1 00
Robertson, James C. (for Vacant Mission Fund)	25 00
Rodgers, Richard	3 00
Schofield, Geo. A.	40 00
Schofield, Miss	1 00
Schofield, H. B.	2 00
Schofield, H. W.	50
Schofield, E A.	1 00
Sister Alice (1894),	15 00
Sister Alice (1895),	15 00
Sturdee, E T.	4 00
Sturdee, Mrs. E. T.	2 00
Offertory,	9 04
S. S. contributions to Children's Mission Fund,	8 68
	$207 18

ST. MARK.

Armstrong, Col. J. R.	$12 00
Adams, A. W.	5 00
Boyd, R. Murray	2 00
Burnham, A. G.	1 00
Crawford, S. D., and Miss R. M. Ritchie	2 00
Dole, W. P.	2 00
Everitt, E. J.	10 00
Emery, Mrs. Geo. A.	50
Ellis, Mrs. A. W. and Arthur	1 25
Fairweather, Geo. E.	20 00
Howe, Mrs. John	$0 50
Henery Charles	1 00
Jarvis, W. M.	10 00
Keator, Mrs. Geo. E S.	2 00
Lawrence, Miss	2 00
Lester, Mrs. E H.	1 00
Murray, The Misses	5 00
Patchell, R. R.	2 00
Smith, Mrs. Geo. F.	5 00
Scott, Walter	1 00
Tilley, Sir Leonard	25 00
Thorne, A. T.	5 00
Thorne, Miss	5 00
Tilley, H. C.	2 00
Collection,	15 95
Collection,	45 21
	$183 41

Incapacitated Clergy Fund.

Armstrong, Mrs. G. M.	2 00
Symonds, Mrs.	8 00
Collection,	6 40
	$16 40

Widows and Orphans Fund.

Anonymous,	1 00
Crawford, W. K.	1 00
Daley, H. S.	1 00
Emerson, R. B.	1 00
Godard, Mrs. Charlotte	1 00
Law, E. F.	1 00
Smith, Mrs. Geo. F.	10 00
Thomas, Capt. William	1 00
	$17 00

TOTALS.

General Purposes Fund,	$183 41
Widows & Orphans Fund,	17 00
Incapacitated Clergy Fund,	16 40
	$216 81

ST. MARTINS.

Collected by Miss Maggie Osborn.

Boyer, Mrs. Robert	$0 25
Carson, Mrs. Joseph	30
Carson, Mrs. John	25
Dimmock, Miss Emma	25
Foster, Mrs. A.	25
Friend,	20
Foster, Robert	25
Foster, Thomas	50
Friend,	1 00
Henry, Ethel P.	10
Henry, Mrs. William	25
Hodsmyth, Miss H.	25
Hodsmyth, Mr. and Mrs. J. B.	1 00
Hodsmyth. Willie	25
Howe, C. W.	50
Hosford, Minnie	25
King, Mrs. Joseph	25
King, George	50
King, John	50
Lovett, Mrs. C.	50
Love, Mrs William	1 00
Love, Allen	50
Masters, Mrs. Capt.	25
Mosher, Annie	25
Mosher, Arvilla	25
Norris, Jennie,	25
Osborn, Maggie	50
Parks, Mr. and Mrs.	50
Swatridge, Willie	25
Slipper, Rev. A. A.	2 50
Walker, Miss E. R.	1 00
	$14 85

Collected by Miss Bertha Cronk.

Cutten, Mrs.	$0 20
Cronk, Bertha	25
Carson, Helen	50
Hastings, Robert	50
Miller, Cudlip, Sr.	1 00
Miller, Jennie	50
Miller, Cudlip, Jr.	50
Rourke, Mrs. James	1 00
Rourke, Miss Jessie & Gordon	25
Smith, Mrs. Wm.	10
Scott, Miss Lizzie	50
Tracy, Miss	$0 10
Tracy, Edward	20
Wilson, William	40
	$6 00

Collected by Mrs J. S. Parker.

Bishop, Wm.	25
Campbell, Joseph	25
Carson, Robert	50
Carson, Albert	50
Lovatt, Mrs. Robert	50
Lochery, Ben.	25
Moore, John	25
Moore, Thomas	25
Mannett, John	50
McKay, Martha E.	25
Parker, Leonard	1 00
Parker, John S.	1 00
Parker Jennie and Stewart	25
Smith, Mary	25
Treadwell, Samuel	50
Welsh, Capt. R. A.	50
	$7 00

Coll'd by Miss M. Osborn	$14 85
" Miss B. Cronk	6 00
" Mrs. J. S. Parker	7 00
	$37 85

ST. MARY.

Adams, Susie	$1 00
Adams, F. R. and S.	50
Anonymous,	5 00
Armstrong, A.	50
Barton, Harry	5
Barton, Herbie	5
Belyea, J. Q.	50
Chamberlain, Maud	25
Envelopes,	4 41
Flewelling, C.	10
Frost, Mary E.	25
Godfrey, E. V.	50
Godfrey, Edna	25
Godfrey, Georgie	25
Kelly, James	50
Kelly, Minnie	50
Kelly, George	05

Kirkpatrick, Mrs. Wm.	$0 50
Little, Nellie	25
Raymond, Rev. W. O.	5 00
Raymond, Mrs. W. O.	3 00
Raymond, W. O., Jr.	1 00
Raymond, A. Winifred	1 00
Sunday School Offerings	12 61
Town, Henry	2 00
Offertory Education C.C. F'd	9 60
	$49 65

ST. MARYS.

Armstrong, G.	$20 00
Babbitt, Mr. & Mrs. B. H.	5 00
Blaney, G.	5 00
Blaney, W.	6 00
Barker, W.	12 00
Brown, C.	5 00
Boone, H.	3 00
Blair, T.	1 50
Biden, C.	4 00
Biden, H.	1 00
Biden, M.	1 00
Coombes, D.	4 00
Coombes, A. W.	1 00
Estabrooks, Mrs.	5 00
Friel, Miss	1 00
Harrison, Ed.	5 00
Jaffrey, W.	1 00
Long, Mrs.	50
Lewis, Wm.	5 00
Logan, G.	3 00
McCullough, F.	5 00
Mullin, Dr.	3 00
Macklin, Mrs. M.	5 00
Oliver, Miss Eliz.	1 00
Peabody, I.	5 00
Patchell, James	2 00
Peppers, R., Sr.	2 00
Peppers, R., Jr.	3 00
Peppers, John	5 00
Rice, John	5 00
Rice, Wm.	5 00
Rice, A.	5 00
Ruel, James	12 00
Staples, John	5 00
Staples, Fred.	4 00
Smith, Jos.	6 00
Stephenson, Miss	6 00
Stickles, James	4 00
Saunders, Charles	4 00
Tilley, W.	12 00
Tomilson, T.	5 00
Tomilson, Miss Jane	1 00
	$194 00

NASHWAAK

Abernethey, Robert	1 00
Abernethey, Abbott	1 00
Cowperwaithe, John	5 00
Cowperwaithe, Lemuel	2 00
Cowperwaithe, William	2 00
Cowperwaithe, James	2 00
Cowperwaithe, Mrs. R.	2 00
Cowperwaithe, George	2 00
Cowperwaithe, Henry	2 00
Cowperwaithe, Albert	2 00
Cowperwaithe, Odber	2 00
Frink Brothers	5 00
McLean, H.	2 00
Seward, Mrs.	1 00
Sloat, John	2 00
VanHorne, George	1 00
VanHorne, Mrs.	1 00
	$35 00

MARYSVILLE.

Offerings,	$50 00
	$279 00

SAINT PAUL

Armstrong, Robert	$1 00
Blair, A. C. (I. C. F.)	2 50
Blair, A. C. (W. & O. F.)	2 50
Boyd, B. C. B.	2 00
Boys Club Entertainment,	2 00
Barber, Mrs. and Miss	30
Campbell, Mrs. M.	5 00
Campbell, Miss M. L.	2 00
Campbell, Mr. & Mrs. J. Roy	5 00
Coster, Mrs. N. A.	10 00
Coster, Mrs. F. and Miss	15 00
Dicker, Rev. A. G. Hamilton	5 00
Farmer, Mrs.	1 00
Fowler, Mr. & Mrs. Joseph	2 00
Fairweather, Mrs Edward (In memoriam)	2 00

Friend,	$5 00
Friend,	1 00
Friend,	1 00
Friend,	1 00
Friend,	25
Friend,	10
Friend,	2 00
Harris, Mrs. J. P.	1 00
Hegan, Mr. and Mrs. G. B. (W. & O. F.)	1 00
Jackson, Mr. and Mrs.	2 00
Jones, Hon. T. R & Mrs.	10 00
Lee, Mrs. W. T. P.	2 00
Lee, H. Percy	3 00
Lee, T. Carleton	5 00
Morrison, Charles S.	2 00
Matthew Geo. F.	2 00
Murray, Miss F. E.	2 00
Mills, Alfred	2 00
Magee, Mrs. J. M.	2 00
Nichols, Craig W.	5 00
Neales, Mrs. William S. (Gen. Purposes)	10 00
Neales, Mrs. William S. (W. & O. F.)	10 00
Otty, Henry P.	2 00
Peacock, Nathaniel	50
Peacock, Mrs. Nathaniel	50
Peacock, W. J.	50
Peacock, Annie J.	25
Peacock, N. Fred	25
Peacock, John W.	25
Peacock, John	1 00
Peacock, Mrs. John	1 00
Peacock, Albert	1 00
Peacock, Mrs. James	1 00
Peters, Miss	2 00
Portland Madras School,	3 00
Penaligan, W. A.	2 00
Peacock, Miss Eliza (Life Member)	40 00
Peacock, George	3 00
Paddock, Mr. & Mrs. M. V.	5 00
Robinson, P. C.	1 00
Robinson, Mr. & Mrs. T. B.	10 00
Robertson, Mr. & Mrs. J. C.	10 00
Robinson, F. G.	10
Smith, G. Sidney	10 00
Starkie, Mrs.	1 00
Symonds, The Misses	4 00
Stead, Mr. and Mrs. T.	2 00
Starr, Mrs. R. P.	20 00
Smith, Miss F. M.	4 00
Stevens, Mrs.	$0 50
Stevens, Miss	50
Starr, Miss	2 00
Scovil, E. G.	2 00
Starr, Frank P.	25 00
Schofield, Mrs. J. K.	5 00
Tumith, Mrs.	10
Thank Offering, In memoriam (1845).	40 00
Thank Offering, In memoriam (I. C. F.)	20 00
Thank Offering, In memoriam (W. & O. F.)	20 00
Thorne, W. H.	20 00
Upham, Mrs. C. W.	3 00
Wright, Arthur	3 00
Young, R.	1 00
Walker, Mrs. Thomas	5 00
Walker, Miss	1 00
Walker, F. C.	2 00
Walker, E. B.	1 00
Wright, Miss	8 00
Wilson, The Misses	2 00
Children's Lent Miss. Boxes,	17 24
Offertory, Masonic service, (W. & O. F.)	25 00
	$455 34

SUMMARY.

General Purposes,	$374 34
Widows & Orphans Fund,	58 50
Incapacitated Clergy Fund,	22 50
	$455 34

ST. STEPHEN.

Abbott, Mrs. P. M.	$1 00
Bolz, Miss Minnie	25
Bolz, Miss Maggie	50
Bolz, F	1 00
Bolz, Mrs. F.	50
Bell, Mrs.	25
Bolz, Miss Dora	25
Bolz, F. A.	25
Bolz, Leonard	25
Cook, Alexander	50
Cook, Mrs. James	50
Cotter, W.	1 00
Deveber, Mrs.	1 00

Deacon, Dr. J. M.	$2 00
Friend,	50
Friend,	10
Friend,	30
Friend,	05
Friend,	50
Friend,	1 00
Friend,	05
Friend,	25
Friend,	50
Friend,	25
Friend,	10
Friend,	10
Friend,	2 00
Friend,	1 00
Friend,	50
Gilley, T.	25
Lowe, Mrs.	50
McConvey, Mrs.	50
McCrumb, Mrs.	25
McCullough, Miss Emma	2 00
McCullough, Miss Bessie	50
McCullough, James	1 00
McFarlane, Miss Georgie	50
McCaw, D.	25
McBride, Miss Annie	50
McBride, S. A.	1 00
Miller, Mrs.	1 00
Newnham, Rev. O. S.	5 00
Porter, W. J.	5 00
Stuart, Miss M.	5 00
Smith, Mrs. James	50
Stevenson, Miss Ella	25
Tourtellotte, Mrs.	50
Topping, S. J.	50
Warwick, Miss B.	50
Waller, Mrs. J.	50
Williams, J.	50
Webber, Mrs.	2 00
Children's Lenten Offerings,	80 89
	$74 84
Printing, etc.	1 50
	$74 84

SHEDIAC.

Burt, Rev. A. F.	$2 00
Beal, Mrs. J.	25
Beal, Mrs. W.	25
Beal, Mrs. F.	25
Bateman, Mrs. M.	1 00
Bell, Mrs. J.	50
Canon, Mrs.	50
Hanington, Mrs. S.	1 00
Hanington, Miss	1 00
Hamilton, Mrs. W.	25
Johnson, J. P.	1 00
Mills, Sylvia	1 00
Mills, Mrs. George	50
Mills, Miss A.	50
Milner, Mrs. T.	25
Mills, Mrs. W.	25
Mills, W.	50
Murray, A.	1 00
Murray, Mrs. M. R.	25
Murray, John	1 00
McQueen, A.	50
McQueen, Mrs.	50
Smith, Mrs. E. J.	5 00
Smith, Miss	5 00
Scovil, Mrs.	1 00
Scovil, H A.	1 00
Welling, G. W.	1 00
Welling, S J.	1 00
Welling, Mrs. S. J.	50
	$28 75

STANLEY.

STANLEY VILLAGE.

Clarkson, Henry	$5 00
Douglass, Andrew	21 00
Gregory, Dr.	14 86
Humble, J A.	4 00
Logan, Mrs. Robert	6 00
Murray, Rev. A. B.	6 00
Sansom, Mrs. John	1 00
Sansom, Edith C.	1 00
Sansom, Mary E.	1 00
Turnbull, Harry	1 00
	$60 86

LIMEKILN.

Douglass, T. W.	$4 00
Wilkinson, Major	10 00
	$14 00

WARD SETTLEMENT.

Douglass, John	$2 00
Douglass, Mary E.	1 00
Douglass, Andrew L.	2 00
Kelley, Robert	2 50
Kelley, William	1 50
Kelley, Mrs. Leonard	50
Kelley, Mr. and Mrs. John	2 00
Kelley, Havelock	1 60
Scott, John	2 00
Scott, Mr. and Mrs. Wm.	2 00
Waugh, Robert	10 00
	$27 10

WILLIAMSBURG.

Clarkson, John	$2 00
Clarkson, Douglass	3 00
Clarkson, Martin	3 00
Clarkson, Erice	1 00
Clarkson, Wm.	3 00
Clarkson, Frederick	1 00
Clarkson, Bertie	1 00
Craig, Thos.	40
	$14 40

GIANT'S GLEN.

McDonald, Mrs.	$1 00
Patchell, Wm.	5 00
Patchell, C. W.	8 50
Sands, John	1 20
Sands, Mrs. John	1 00
Sands, Samuel	1 00
Sands, Frank, jr.	1 00
Sands, Thos.	1 00
Sands, Lilian,	25
	$19 95

CROSS CREEK.

Bennett, Robert	$1 00
Bennett, Harry	1 00
Bennett, Mrs. Harry	1 00
Bennett, Mrs. Thomas	1 00
Bennett, Mrs. William,	25
Bennett, Wm. C.	25
Bennett, John T.	25
Boulter, George	1 00
Douglas, Mrs. Wm.	1 00
Elgee, Howard and Mrs.	2 25
Flinn, James	25
Hood, Harry	1 00
Humble, Edward	9 00
Humble, Mrs. Edward	1 00
Logan, John	35
McLay, John	2 00
McLay, Mrs. John	50
McLay, Mrs. James	2 00
Plant, Mrs. William	2 50
Speer, Mrs. Edward	1 00
Robins, John	5 00
Thomas, Albion C.	1 00
Thomas, Hampden	2 00
Thomas, Harry	1 00
Thomas, M. M.	1 00
Thomas, Mrs. Oliver	25
Thomas, Mrs. John	1 00
Thomas, S. B.	1 00
Thomas, A. C.	1 00
Ward, Charles	2 00
	$43 85

ENGLISH SETTLEMENT.

Douglass, John	$4 00
Douglass, James	4 00
Foreman, Josiah	8 00
Foreman, Mary	1 00
Foreman, James	1 00
Foreman, Alexander	1 00
Foreman, Rainsford	1 00
Turnbull, Mrs. Wm.	1 00
Turnbull, Alexander	2 00
	$28 00

$1 00
1 00
1 00
1 00
25
25
25
1 00
1 00
2 25
25
1 00
9 00
1 00
35
2 00
50
2 00
2 50
1 00
5 00
1 00
2 00
1 00
1 00
25
1 00
1 00
1 00
2 00

$43 85

ENT.

$4 00
4 00
8 00
1 00
1 00
1 00
1 00
1 00
2 00

$28 00

WOODLANDS.

Carson, Esther	$0 50
Davidson, George	5 50
Leslie, John	2 00
Leslie, John, Sr.	50
Leslie, Mrs. John	1 00
Monteith, James	50
Roberts, Theodore	1 00
Roberts, Jane	1 00
Schwartz, James	1 00
Schwartz, John H.	1 00
Schwartz, Mrs. Amos	1 00
White, William	1 00
	$16 00

THE PORTAGE.

Boies, J. B.	$0 50
Calhoun, Charles	1 00
Murphy, John	50
McAllister, Fred.	1 00
McAllister, Stephen	1 00
Price, Saunders	3 00
Friend,	10 00
Sharp, W. T.	3 00
Spencer, Mrs. Chas.	1 00
Spencer, Daniel	50
	$21 50

TAY CREEK.

Gourley, Joseph	$1 00
Gourley, Mrs Wm.	25
McConnell, Mrs. C.	1 00
Pidgeon, Edward	3 00
Rodgers, J.	4 00
Rodgers, Fred.	1 00
Rodgers, Alice	50
Sandwith, Mr. & Mrs. Thos.	2 00
Stevenson, Robert, Sr.	2 50
Stevenson, Robert, Jr.	1 50
Stone, J. H.	3 00
Stone, Edward,	75
Stone, L. T.	1 00
Tomilson, Wm.	8 00
Tomilson, Mr. & Mrs. Jas. E.	2 00
Tomilson, Lily B.	1 00
Tomilson, Thomas	1 00
Tomilson, Mrs. T.	40
Tomilson, Mrs. W.	$1 00
Tomilson, Mary	1 00
Tomilson, A.	1 00
Thomas, George	7 00
Thomas, David	2 00
	$45 90

RECAPITULATION.

Stanley Village,	$60 86
Limekiln,	14 00
Ward Settlement,	27 10
Williamsburg,	14 40
Giant's Glen,	19 95
Cross Creek,	43 85
English Settlement,	23 00
Woodlands,	16 00
Portage,	21 50
Tay Creek,	45 90
	$286 56

UPHAM AND HAMMOND.

Alexander, Mr. & Mrs. W.	$1 00
Armstrong, John	2 00
Armstrong, Miss	1 00
Armstrong, John jr.	50
Barnes, Westra	50
Bull, Mrs.	50
Connors, Mrs. S.	25
Debow, A. and Mrs. A.	1 00
Davidson, James	1 00
DeMill, Henry	1 00
DeMill, Wm. J.	1 00
DeMill, W. H.	1 00
DeMill, Mrs. T.	1 00
Drummond, Miss	50
Ferguson, Robt. Esq.,	1 00
Forsyth, Miss	4 00
Fowler, A. Sherwood	1 00
Gay, Mrs.	50
Hanford, Miss (W. & O. F.)	1 00
Hastings, Robt.	2 00
Ireland, Robert	50
Kelley, Mrs.	1 00
Kilpatrick, Mrs.	50
Kilpatrick, Mrs. J.	1 00
Kilpatrick, Mr. and Mrs D.	1 00
Kilpatrick, James G.	50
Kilpatrick, Nelson	50

Kilpatrick, Fanny		$0 25
Kilpatrick, Ella		25
Kilpatrick, Walter		50
Kilpatrick, Everitt		25
Kilpatrick, John		50
Lackie, Mrs.		50
Lackie, Mr. and Mrs. James		50
Lackie, Robt.		50
Lisson, Chr.		1 00
McFall, Mrs.		50
Magowan, S.		1 00
Missionary, The		20 00
Myles, Mr. and Mrs.		1 00
Myles, Georgie		50
Reid, Mrs. James		50
Reid, Mr. and Mrs. Jas. A.		1 00
Robertson, Mrs.		50
Sherwood, Mr. and Mrs. A.		1 50
Sherwood, Amelia		50
Sherwood, Lottie		25
Sherwood, Annie		50
Smith, Mrs. Israel		50
Smith, Mr. John H.		1 00
		$60 25
1st Sermon,	$17 62	
2nd Sermen,	16 33	
		33 95
		$94 20

VICTORIA.

A. M. G.,	$0 50
Barnes, Rev. W. H.	5 00
Barnes, Mrs.	1 00
Contribution,	25
Coster, Mr. & Mrs. J. A.	3 00
Coster, Charles	2 00
Harding, Mr. and Mrs. W. L.	2 00
Robinson, G. L. (Gen. Purp.)	5 00
Robinson, G. L. (W & O. F.)	5 00
Robinson, G. L. (I. C. F.)	5 00
Wetmore, E. J.	4 00
Collections,	7 91
Children's Mission Fund	16 00
	$56 66

WESTMORLAND.

Collected by Misses Minnie Etter and Agnes Carter.

Bulmer, George	$1 00
Bulmer, Walter	50
Bulmer, Mrs. Walter	50
Bent, W. S.	25
Bent, Mrs. W. S.	25
Brown, C.	25
Brown, Mrs. C.	25
Bliss, Rev. D. M.	2 00
Bliss, Mrs.	2 00
Bliss, F. M. E.	2 00
Bliss, J. M. W.	50
Bliss, D. F.	50
Bliss, Denison	25
Carter, Ephraim	50
Carter, Jane	25
Carter, Gilbert	25
Carter, Mrs. Gilbert	25
Carter, Gideon	25
Carter, Mrs. Gideon	25
Carter, W. T.	50
Carter, Edgar	25
Carter, Agnes	25
Carter, Bertha	30
Carter, Mrs. Adam	50
Carter, Mrs. S. T.	50
Etter, Rupert	50
Etter, Mrs. Rupert	50
Etter, Ada	25
Etter, Hazen	25
Etter, Mrs. Joshua	50
Etter, Ella	25
Etter, Maggie	25
Etter, Minnie	25
Etter, Arthur	25
Etter, James	25
Etter, Mrs. James	25
Etter, Florence	10
Etter, Georgie	10
Firman, Mary	25
Fowler, Mrs.	25
Gross, Mrs. B.	50
Gross, B.	25
Hewson, Mrs.	10
King, James	50
Lowerison, James	50
Lowerison, Martin	1 00
Lowerison, Mrs. G.	25
Lowerison, Selwyn	50

McLeod, Mrs.	$0 50
Miner, Mrs W.	30
McSweeney, Mrs. J,	2 00
McSweeny, E. M.	50
Martin, Mrs. A.	10
Siddall, George and family	1 00
	$26 50

WICKLOW.

CENTREVILLE.

Miss Alice Wilkinson, Collector.

Balloch, J. F. R.	$0 50
Balloch, R. Wilmot	2 00
Balloch, Mrs. R. Wilmot	2 00
Balloch, Guy R.	50
Balloch, Pauline D.	50
Balloch, Mrs W. D.	1 00
Brown, Dr. F. M.	1 00
Estabrooks, Mrs. H. C.	25
Flewelling, Rev. J. E.	1 50
Flewelling, Mrs. J. E.	1 50
Flewelling, Nellie May	25
Flewelling, John Medley,	25
Flewelling, Alfred Osborne	25
Flewelling, Chas. E. Byron	25
Flewelling, James Emery	25
Flewelling, Julia Marguerite	25
Flewelling, Jos. H. Rainsford	25
Flewelling, Stirling Dow	25
Flewelling, Bessie R. J. B. } Flewelling, Robert E. B. }	1 00
Elliot, Louise	25
Lee, Alfred J.	1 00
White, Mrs. Geo. W.	1 00
White, Minnie A.	1 00
White, G. Leverett	1 00
White, Mrs. G. Leverett	1 00
West, Mrs. Edward I.	25
Wilkinson, Charles G.	1 00
	$20 25

GREENFIELD.

Miss Mary E. Antworth, Collector.

Antworth, Mary E.	$0 45
Antworth, Johnnie	10
Antworth, Mary Alice	25
Forsyth, Clayton	10
Orchard, Thomas	1 00
Ritchie, Martha J.	25
Ritchie, Archie	20
Ritchie, Mrs. Joseph	25
Ritchie, Mrs. Alex. P.	50
Ritchie, Mrs. Charles	25
Ritchie, Idella	25
Wakem, Thomas	1 00
	$4 60

Miss Amy Kilpatrick, Collector.

Kilpatri k, William J.	$0 25
Kilpatrick, Mrs. Howard	20
Kilpatrick, Amy	30
Lewis, Mrs. Henry	50
Margeson, Mrs. Leonard	50
Ritchie, Samuel	25
	$2 00

FLORENCEVILLE.

Miss Katie Jameson, Collector.

Brittain, George A.	$1 00
Brittain, Albert A.	1 00
Gill Ena L.	1 00
Hayward, John J.	1 00
Howard, Miss Fanny	1 00
Lovely, Daniel	50
Jameson, John H.	1 00
Parlee, Hugh T.	50
Parlee, Mrs Hugh T.	50
Peters, Annie	2 00
Robinson, George W.	74
Saunders, Mr. & Mrs. J. L.	5 00
Smalley, Mrs. J. Wm.	1 00
Smalley, Holland H.	50
Tompkins, Mr. & Mrs. J. R.	4 00
Tompkins, Charlie	50
Tompkins, J. Douglas	50
Wiggins, Mr. & Mrs. Geo. S.	2 00
Wiggins, Lizzie	49
Wiggins, Lily	49

Wiggins, Amber	$0 49
Wiggins, Annie M. P.	49
Wiggins, Mr. & Mrs. C. A.	6 00
	$31 70

LAKEVILLE.

Miss Bertha Cross, Collector.

Anderson, Mrs. Wm.	$0 15
Armstrong, Frank	10
Carvell, Mrs. I. S.	10
Carvell, Mrs. W. H.	10
Carvell, Mrs. A. B.	25
Churchill, Mrs. C.	20
Corbett, Helen	25
Corbett, Thomas	25
Carvell, H. P.	25
Carvell, Mrs. H. P.	25
Carvell, Ruby F.	10
Fowler, Lizzie	10
Fowler, Howard Flewelling	18
Fowler, Mrs. J. R.	10
Gilliss, Edna	10
Hume, Mrs. Alexander	10
King, Mrs. John	10
McWaid, Mrs. Thomas	75
Page, Mrs. Wm. J.	12
Smith, Mrs. John	15
Tracey, Kenneth	10
Tracey, Mrs. H.	15
King, Colin	25
Williams, Isaac P.	1 00
Williams, Mrs. I. P.	50
Wilson, Mrs. H.	15
Wilson, Mrs. Wm.	25
Wiggins, Mrs S. S.	75
Wiggins, S. Camp	50
Wiggins, Eloise E.	50
Wiggins, Lella E.	50
Wiggins, Bertha C.	25
Wiggins, Maude	25
	$8 80

KNOXFORD.

Miss Emily G. Longstaff, Collector.

Cain, Mrs. James	$0 50
Carlisle, Mrs. T. H.	25
Carlisle, Blair D.	25
Green, C. J.	25
Kilpatrick, Mrs. David	25
Kilpatrick, John	10
Longstaff, Robinson	$0 25
Longstaff, Mrs. R.	25
Longstaff, Emily G.	45
Reid, Mrs. James	20
Reid, Mrs. John	10
Stewart, John	50
	$3 35

CHILDREN'S MISSION BOXES.

Wiggins, Lily,	1 29
Wiggins, Lizzie	1 28
Brittain, Lorena	1 05
Cody, Helen	81
Parlee, Louise	66
Cody, Clinton	64
Balloch, Pauline	61
Balloch, Jack	60
Flewelling, Alfred	54
Lee, Annie	52
Tompkins, Charlie	51
Smalley, George	50
Jameson, Katie	50
Kinney, Annie	48
Stiles, Dove	47
Perkins, Hazel	35
Ritchie, Joseph Everett	35
Flewelling, Emery	31
Flewelling, Julia	29
O'Hara, Lena	25
Flewelling, Nellie	25
Flewelling, John	25
Flewelling, Charlie	25
Flewelling, Herbie	25
Ritchie, Archie	25
Ritchie, Mary	20
West, Frank	16
Kennedy, Willie	16
	$13 78

RECAPITULATION.

Centreville,	$20 25
Greenfield,	6 60
Florenceville,	31 70
Knoxford,	3 35
Lakeville,	8 80
Mission Boxes,	13 78
1st Semi-Annual Collection,	5 00
2nd Semi-Annual Collection,	4 00
	$93 48

WOODSTOCK, WAKEFIELD, NORTHAMPTON AND BRIGHTON.

WOODSTOCK.

Allan, Mary	$1 00
Augherton, Mrs. Jas.	1 00
Augherton, Mary B.	50
Augherton, Lily J.	50
Augherton, Georgie F.	50
Augherton, Claude M.	25
Barnett, Mrs. A. A.	50
Bedell, J. J.	1 00
Bull, Mrs. A. B.	1 00
Bull, F. B.	3 00
Burns, Miss	1 00
Burnham, G. N. A.	2 00
Bryden, Mrs. James	25
Cluff, Richard	2 00
Carman, O. M	1 00
Carman, Minnie S.	2 00
Connell, Mrs. Charles	3 00
Connell, A. Alice	2 00
Connell, Mrs. C. P.	2 00
Cochrane, Mrs. Thos.	1 00
Doyle, James H.	25
Davidson, H. A. and Mrs.	1 00
Dibblee, Delia	3 00
Dibblee, Mrs. Livingston	1 00
Dibblee, J. T. A.	5 00
DeVeber, W. H.	2 00
Dibblee, Mrs. W. F.	5 00
D. C. S.,	11 00
Gray, Thomas H.	1 00
Garden, J. T.	2 00
Glidden, Mrs. W. F.	50
Gough, Charles	50
Gabel, G. A.	1 00
Griffith, J. T.	1 00
Hazen, W. C.	1 00
Hayden, Mrs. W. P.	1 00
Ingraham, Mrs. H. B.	1 00
Ketchum, J. D.	5 00
Ketchum, T. C. L.	2 00
Loane, Mrs. John	1 00
Merritt, Mrs. D. F.	1 00
Merritt, C. E.	1 00
McKiel, Mrs. R.	1 00
McKinley, Mrs. James	50
McInnich, J. and Mrs.	1 00
Nash, H.	1 00
Neales, Archdeacon	5 00
Neales, Rose S.	$1 00
Neales, Julia	1 00
Perkins, C. T.	2 00
Price, Lilla C.	50
Raymond, Lt.-Col.	5 00
Raymond, C. L. S.	5 00
Raymond, A. J. B.	2 00
Raymond, Bessie	2 00
Seely, H. H.	2 00
Smith, Mrs. Stephen	5 00
Smith, B. H.	2 00
Smith, Mrs. B. H.	2 00
Smith, W. Duppa	2 00
Smith, B. Harry	2 00
Smith, C. Allan and Mrs.	1 00
Smith, G. F.	1 00
Tapley, Mrs. David	1 00
Taylor, G. A.	2 00
Truesdell, Mrs.	1 00
Upham, Henry	1 00
Williams, Mrs. E. W.	1 00
Wetmore, Stephen	1 00
Wetmore, Coster	1 00
Winslow, J. C.	5 00
Winslow, Wentworth	1 00
Winslow, J. N. W. & Mrs.	5 00
Wright, Hugh S.	2 00
	$137 75

WAKEFIELD.

Emery, Hamilton	$1 00
Emery, Mrs. Hamilton	1 00
Emery, John N.	50
Emery, T. Lebaron	1 00
Emery, Kate S.	50
Harper, John	1 00
Harper, James	2 00
Harper, John N.	1 00
Kinney, Mrs. L.	1 00
Kinney, Annie	50
Kinney, Bessie	25
Payson, Mrs. Whitney	1 00
Simonson, Wm. and Mrs.	2 25
Simonson, Albert and Mrs.	3 00
Simonson, Ella B.	1 00
Slipp, Mrs. G. N.	1 00
Vail, Mrs. B. B.	1 00
Vail, Aurilla	1 00
	$20 00

NORTHAMPTON.

Bull, Mrs. C. P.	$1 25
Bull, Alice	50
Gill, Mrs. Justus	1 00
Ives, William	50
Roulston, Robert	25
Phillips, Mrs. W. H.	2 50
	$6 00

BRIGHTON.

Cox, George W.	$1 00
Kay, George F.	25
Thistle, T. B.	1 00
Thistle, W. E.	2 00
Thistle, Mrs. W. E.	2 00
Thistle, Ella J.	1 00
	$7 25

OFFERTORIES.

St. Luke's,	$10 13
Christ Church,	1 95
Northampton,	59
Hartland,	1 48
	$14 15

WOODSTOCK.

CHILDREN'S MISSION FUND.

Augherton, Georgie	$0 60
Augherton, Trixie	30
Connell, Gussie	50
Connell, Vera	50
Bull, Norman and Allison	65
Bedell, Victor J.	26
Neales, Bessie	60
Stone, Zillah	1 00
Sunday School, St. Luke's	1 30
	$5 71
Total	$190 86
Less Envelopes & Print'g	3 50
	$187 36

SUMMARY.

Voluntary contributions for General Purposes from Self-sustaining Parishes for 1895 :

Parish.	Ordinary Contribution.	Children's Mission Boxes.	Total.
Burton, ...	$ 59 02	$ 8 38	$ 67 40
Carleton, ...	19 00	.....	19 00
Chatham, ...	20 75	15 87	36 62
Dalhousie, ...	32 54	9 19	41 73
Dorchester, ...	202 80	10 00	212 80
Fredericton, ...	1,011 12	39 98	1,051 10
Hampton, ...	5 65	.....	5 65
Kingston, ...	2 50	.....	2 50
Moncton, ...	.....	38 00	38 00
Maugerville, ...	20 25	11 33	31 58
Norton, ...	12 00	.....	12 00
Portland, ...	.....	.....	.....
Rothesay, ...	.....	.....	.....
Sackville, ...	32 30	4 00	36 30
St. Andrews, ...	192 00	28 75	220 75
St. James, ...	8 50	7 63	16 13
St. John, ...	886 96	100 00	986 96
St. John Baptist, ...	198 50	8 68	207 18
St. Mark, ...	183 41	.....	183 41
St. Mary, ...	40 05	.....	40 05
St. Paul, ...	357 10	17 24	374 34
St. Stephen, ...	43 50	30 84	74 34
do. (Trinity)....	.....	.....	.....
Shediac, ...	28 75	.....	28 75
Sussex, ...	.....	.....	.....
Victoria, ...	30 66	16 00	46 66
Westmorland, ...	26 50	.....	26 50
	$3,413 86	$345 89	$3,759 75

THE ENVELOPE SYSTEM.

As one means of increasing the contributions and lessening the difficulties of collection, the Board of Home Missions recommends that Weekly Offerings be substituted for Yearly Subscriptions, wherever practicable.

The plan of Weekly Offerings upon the Envelope System has been found to work well in many parts of the Diocese where it has been tried.

The first step towards the adoption of this system in a Parish is to ascertain from all the members of the Congregation what sum they are willing to contribute at the Weekly Offertory; and this done—

1. Pledges will be received from the Parishioners for a fixed weekly sum, from one cent to one dollar and upwards, to be given in an envelope at the services on each Sunday.

2. A package of envelopes will be given to each contributor, printed with blanks for name and amount of offering.

3. The Treasurer will enter the amount thus received each week, to the credit of each contributor, in a book to be kept exclusively for this purpose.

4. A stated meeting of the Vestry or Parishioners will be held quarterly; at which meeting the Treasurer will report all subscriptions in arrears, and at the close of the Parish year will also present all the last year's accounts of the Parish, which will then be audited and settled.

By the above plan the following objects are sought to be accomplished:

1. That not only heads of families, but *all in the Parish*, old and young, who have any means and earnings of their own, may contribute *according to their ability* to the support of the Church.

2. That they may, as regularly as possible, at the appointed time, *bring their pledged Weekly Offerings to Church*, instead of paying them at the call of the collector.

[NOTE.—The principle of the Envelope System is not interfered with when, as in exceptional cases, it may be convenient to contribute ONCE A FORTNIGHT, or at any other stated period within the quarter.]

3. That the Parish revenue may not fall into arrears and debt be incurred.

4. That the income of the parish may be *materially increased*, so that mainly from this source sufficient provision may be made for the support of the Clergyman.

All these objects may be easily attained if the Churchwardens be willingly and efficiently sustained in their efforts by those whose representatives they are.

The above plan has been adopted, with some variation, in a number of Parishes in several Dioceses, and has been successful.

It is hoped that it may receive serious consideration in every Mission in this Diocese, and that it may be generally adopted.

FORMS FOR WILLS.

A Bequest of Money, of Shares of Stock, or Debentures, for the General Purposes of the Society.

I give and bequeath to "The Diocesan Church Society of New Brunswick" the sum of.....Dollars (or .....Shares of Stock in the..... standing in my name in the Books of the said.....), (or if Debentures describe them briefly), upon trust, to be applied by the said "The Diocesan Church Society of New Brunswick" to and for the uses and purposes of the said Society.

A Devise of Real Estate for the General Purposes of the Society.

I give and devise to "The Diocesan Church Society of New Brunswick" all and singular, etc. (describe the Real Estate clearly). To have and to hold the said, etc., unto the said "The Diocesan Church Society of New Brunswick," and their successors, forever, upon trust, to hold and apply the same, and the rents, issues, and profits thereof; and the proceeds of the sale thereof, should the Society sell the same, to and for the uses and purposes of the said Society.

A Devise of Real Estate for the General Purposes of the Society—the Interest only to be used.

I give and devise to "The Diocesan Church Society of New Brunswick" all and singular.....(describe the real estate clearly), to have and to hold the same unto the said "The Diocesan Church Society of New Brunswick," and their successors, forever, upon trust, to hold the same (or in case of the sale of the whole or any part thereof, to hold the proceeds of such sale, and to keep the same invested in good and profitable securities), and to apply the yearly income only thereof to and for the uses and purposes of the said Society.

INDEX.

A General Index to all the Reports will be found appended to the Fifty Third Report and the Fifty-Fourth Report.

	Page.
Anniversary Meeting, Proceedings of,	97
Annual Report of Secretary,	38, 81
Annual Report, Printing of,	110, 117
Binding of,	111
Annual Meeting, Resolutions relative to,	91, 98
Appendix A. Statistical Returns from Parishes and Missions,	101
B. Report of the Executive Committee,	110
C. Reports of Finance Committee,	120
D. Report of the Board of Home Missions,	124
E. Auditors' Report,	134
F. Report of the Treasurer of the Society,	135
G. Report of Committee on Sunday Schools,	139
H. Report of Book Depository Committee,	147
I. Draft of Bill for Union D.C.S. and Synod,	152
Auditors, Election of,	95
Report of,	84, 134
Bishops and Clergy, List of,	6
Board of Home Missions,	4
Rules of,	18
Report of,	83, 124
Representatives of Deaneries on,	4, 83
Elected Members of,	4, 84
Book Depository Commitete, Appointment of,	94
Report of,	85, 147
Resolution as to Interest on Loan,	94
Accounts of Treasurer of,	85, 150
Church Wardens and Delegates to D. C. S. and Synod,	107
Clergy, List of,	6
Roll of,	79
Clergy W. and O. Fund—	
Rules of,	28
Appointment of Secretary of,	117
Appointment of Committee on,	118
Status of Rev. F. Alexander on,	111, 112, 113
Rev. J R. Parkinson admitted to Fund,	110
Rev. A. J. A. Gollmer admitted to Fund,	114
Rev. H. E. Dibblee admitted to Fund,	114
Rev. A. D. Dewdney admitted to Fund,	116
Application of Rev. W. H. Barnes for admission to Fund,	116
Constitution of the Society,	10
Committees, Standing,	3, 4, 5
Times of Meeting,	244
Committees, Special—*(See respective heads).*	
Contributions for 1895,	199
Summary of,	239

Deaneries, List of, ... 8
Representatives on B. H. M., ... 4, 84
Divinity Scholarships Fund, Rules of, ... 26
Amendment to rules of, ... 94
Children's Mission Fund, Treasurer to keep Separate Account of Contributions,.... 91
Resolutions as to, ... 92
DeWolfe, Mrs. Sarah Catherine, Resolution as to perpetual Care of Grave of, ... 97
Education of the Children of the Clergy Fund—
Rules of, ... 33
Appointment of Committee on, ... 118
Grants made from, ... 110
Envelope System, Suggestions for, ... 240
Executive Committee—
Resolutions of, ... 37
Report of, ... 81, 110
Election of,.... 85
Finance Committee—
Appointment of, ... 117
Reports of, ... 81, 112, 116, 120
Empowered to use the Seal of the Society, ... 37
Glebe Land Committee, Appointment of, ... 118
General Committee—
Rules and Regulations of, ... 18
Resolutions of, ... 34
Proceedings of, ... 78
Grants, Annual and Special, ... 92, 95
"Grant Lot," Parish of Perth, Trespassers on, ... 113, 114
Incapacitated Clergy Fund—
Rules of, ... 27
Committee for, ... 117
Application for Admission of A. F. Hiltz to Benefit of, ... 82, 95
Income and Expenditure, Estimate of, ... 129
Jubilee of Diocese, Committee on Celebration of, ... 115
Lay Delegates—
Form of Certificate for, ... 17
Roll of, ... 79
Life Members, etc., ... 193
Missionary Reports, ... 41, 81
Missionary Schedule,.... 92
Neales, Rev. James, Memorial Resolution, ... 99
Bequest of, ... 120, 138
Obituary Notices and Resolutions, ... 98, 99, 111
Officers of the Society, ...3, 78, 95
Parishes and Missions—
Reports of, ... 41
Statistical Returns from, ... 81, 101, 130
Peters, Judge B. Lester, Memorial Resolution, ... 99
Prayers of the Society, ... 9
Report of the Society, Printing of, ... 110, 117
Reports of Committees—(*See separate heads*).
Rules and Regulations—(*See separate heads*).

Secretary, Appointment of, ... 95
Secretary, Annual Report of,.... .... 38, 81
S. P. G., Statement for, ... 130
Statistical Returns, ... 20, 81, 101, 130
Sunday Schools, Committee on Interesting in Home Missions—
Appointment of, ... 94
Report of, ... 84, 139
Advent and Lenten Offerings of, ... 143
Thanks, Resolutions of,.. .... 95, 96, 119
Treasurer, Appointment of, ... 95
Report of, ... 84, 135
Accounts of, ... 156
Union of D. C. S. and Synod—
Report of Committee on, ... 82
Draft of Bill for Effecting same, ... 87, 152
Petition to Legislature in Favor of Bill for,.... 98
Widows' and Orphans' Fund—
Rules of 28
Motions *in re* Pensions from, ... 110, 114, 116
Premiums and Collections, ... 183
Widows' and Orphans' Special Fund—
Rules of, ... 32
Amendment in Rules of, ... 91
Weeks, Rev. A. H.—
Bequest of,.... .... 114, 115
Memorial Resolution, ... 99
Wills, Forms of, ... 241

MEETINGS OF THE SOCIETY AND COMMITTEES.

Anniversary Meeting:

At St. John, Thursday, July 2nd, 1896.

General Committee:

At St. John, June 30th and July 1st, 1896.

Executive Committee:

Wednesday, January 8th, 1896.
Wednesday, March 4th, 1896.
Wednesday, June 3rd, 1896.
Friday, July 3rd, 1896.
Wednesday, October 7th, 1896.

Standing Committees:

Meet at St. John in the Society's Room, 119 Germain Street, Orange Hall Building, in the first week in March, June, September and December.

(See Resolution on page 36.)

.. 95
.. 38, 81
.. 130
1, 101, 130
e

.. 94
.. 84, 139
.. 143
95, 96, 119
.. 95
.. 84, 135
.. 156

.. 82
.. 87, 152
.. 98

.. 28
0, 114, 116
.. 183

.. 32
.. 91

.. 114, 115
.. 99
.. 241

ITTEES.

.

96.

Germain
week in

page 36.)